Atlanta Constitution.

By W. A. Hemphill & Co. ATLANTA, GA., FRIDAY MORNING, JUNE 12, 1874. Vol. VI. No. 320

BUSINESS DIRECTORY.

ATLANTA BUSINESS.

CANDY & CRACKER MANUFACTORY, W. W. Jack, Whitehall street.

WHOLESALE HARDWARE — McNaught & Scrutchins, Whitehall st.

PRODUCE and Commission Merchant—R. J. Griffin, No. 28 Decatur street. Wholesale dealer in Eggs, Poultry & Butter.

COMMISSION Merchants and Grocers—McDaniel & Gilreath, 117 Whitehall st.

MANUFACTURER OF BURIAL CASES, M. Cargile, No. 9 Ivy street.

BUSINESS UNIVERSITY—B. F. Moore, President, cor. Broad and Alabama sts.

LIQUORS, Champagne, Cider, etc.—T. F. Grady, 20 Alabama st., near Ga. Depot.

STOVES and Housefurnishing Goods—F. M. Richardson, 39 Whitehall street.

CLOTHING—W. B. LOWE & CO., Whitehall street.

MERCHANT TAILORING—Dykeman, No. 4 Peachtree st., imported goods only.

FAMILY GROCERIES—C. R. Brumby, 99 Whitehall street.

MEAT MARKET AND DAIRY—H. C. Sawtell, 108 Whitehall street.

JEWELRY AND AGENT for ARUNDEL Spectacles—E. Lawshe, Whitehall st.

FIRE, Life and Marine Insurance—Walker & Boyd, No. 8 Wall Street, in Kimball House.

PHOTOGRAPHS—SMITH & MOTES, 39 Whitehall street.

MILLINERY AND FANCY GOODS—W. G. Knox, No. 30 Whitehall street.

DRY GOODS AND CARPETS—Chamberlin, Boynton & Co., 66 and 68 Whitehall street.

OILS AND FINE GROCERIES—Jno. T. Hagan & Co., 114 Whitehall street.

CARRIAGE MANUFACTORY—J. J. Ford, corner Pryor and Line streets.

DYEHOUSE—JAMES LOCHREY, Hunter street.

RESTAURANT—THOMPSON'S, James' Bank Block.

PRIVATE BOARDING—Misses DuPre, Boyd House, Junction Peachtree, Broad and Luckie streets.

LAWYERS.

J. & J. C. RUTHERFORD, Attorneys at Law, Macon, Ga. may 28-tf

R. W. H. NEAL, Attorney at Law, Thomson, Ga. Will practice in the courts of the Augusta and Middle Circuits. apr 10-d1y

S. M. WYNN, ATTORNEY AT LAW, Augusta, Ga., will practice in the courts of the Augusta Circuit. Special attention given to the collection of claims. apr4-d1y

G. C. TUMLIN, JOHN L. MOON—Tumlin & Moon, Attorneys at Law, office: Up stairs, Bank Block, Cartersville, Ga. march38-d1y

A. C. McCALLA, Attorney at Law, Conyers, Ga., will practice in the Courts of Rockdale and adjoining counties. Special attention given to collections. may24-d1y

GEORGE F. PIERCE, Jr., Attorney at Law, Sparta, Ga. mar32-d6m

E. B. McDANIEL, Attorney at Law, Cartersville, Ga. Prompt attention given to collections of claims. mar11-d1y

W. J. RAY, Attorney at Law, Madison, Ga., practices in the courts of the Ocmulgee Circuit. Special attention given to collections. mar6-d12m

JOHN T. JORDAN, Attorney at Law, Sparta, Ga., will practice in the counties of the Northern Circuit, and Washington county of the Middle Circuit. Particular attention given to collections. mar3-d1y

JOSEPH McCONNELL, Attorney at Law, Calhoun, Gordon county, Ga. feb20-d1y

JAMES H. GUERRY. J. L. JANES.—Guerry & Janes, Attorneys at Law, Dawson, Ga., will practice in the courts of Pataula, Southwestern and Albany Circuits, and elsewhere by special contract. may17, 1874—d6m

W. T. O'NEAL, Attorney at Law, Thomson, Ga., will practice in the Augusta, Middle and Northern Circuits. Special attention given to collections. feb17—1y

T. C. BATTLE, Attorney at Law, Senoia, Coweta county, Ga. Will practice in the courts of Coweta, Fayette, Spalding, Meriwether and Clayton. Special attention given to collections. june11-dtf

J. L. DOYAL, Attorney at Law, Jonesboro, Ga. Will practice in Clayton and adjoining counties, and in the Supreme and Federal Courts. june11-d12m

W. S. JOHNSON, Attorney at Law, Calhoun, Georgia. Office on west side Wall street, 60 yards southwest of the court house. Will attend promptly to all business entrusted to his care. June 5, 1874—d12m

JOSEPH H. SMITH, Attorney at Law. Will practice in the State Courts in Atlanta Circuit and in the United States and Circuit Courts for the Northern District of Georgia. Office No. 19 Whitehall street, up stairs, room No. 4, Atlanta, Ga. feb1—dtf

W. T. MOYERS, Attorney at Law, Newnan, Ga. Will practice in all the Courts. my30—dtf

L. B. ANDERSON, Attorney at Law, Covington, Newton county, Georgia. mar5—d6m

J. T. SPENCE, Attorney at Law, Jonesboro, Georgia. Will practice in State and Federal Courts. mar5—d1y

W. W. LUMPKIN, Attorney at Law, Union Point, Ga., will give strict attention to business entrusted to his care. Refers to P. W. Printup. june9-d1y

FRANK P. GRAY, Attorney at Law, Atlanta, Ga., will give prompt attention to all business entrusted to his care. Office with Gartrell and Stephens, corner Whitehall and Alabama streets. aug27-d1y

JASPER N. DORSEY, Attorney at Law, Gainesville, Ga. Will practice in the counties of Hall, Forsyth, Dawson, Lumpkin, White, and in the Supreme Court and Federal Courts at Atlanta. Special attention given to bankruptcy cases. july18—d1y

ANDREW SLOAN, Attorney at Law, Savannah, Georgia, will practice in the Superior Court of Chatham county, and in the United States Courts of the Northern and Southern Districts of Georgia. Special attention to collections. june20—d1y

HOTELS.

NEWTON HOUSE—Mrs. Janet Haudrup, corner of Main and Spring streets, Sparta, Georgia. Terms, $2 00 per day, lodging included; 50 cents per meal without lodging. mar3—dtf

THE YANCY HOTEL—By Miss E. C. Yancy, late of Virginia. Would respectfully inform her numerous patrons of the Dougherty House that she has recently purchased the Brick Hotel in Newnan, Ga., (better known as the McDowell House,) where she would be pleased to see her old friends and the traveling public. She pledges herself that nothing will be left undone to make guests comfortable. jan5-dtf. Prof. WM. WELLS, Clerk.

AUGUSTA HOTEL, Augusta, Georgia—F. May, Proprietor. Is the largest and best arranged hotel in Augusta, possessing all the modern improvements and conveniences for the accommodation of the traveling public. feb17-tf

PALMETTO HOUSE, Spartanburg C. H., S. C. Located near center of the city. Renovated and new furniture. A. TOLERSON, Proprietor.

THE LANIER HOUSE, Macon, Georgia, B. Dub, Proprietor. Good accommodations. june5—dtf

THE COUCHE HOUSE, Kingston, Ga., A. Y. Sheats, Proprietor—would respectfully inform the traveling public that his large and spacious hotel is now open for the reception of visitors. He is prepared to accommodate several families. Board and lodging—rooms well furnished—$25 per month. Summer visitors would do well to give him a call. june5—dtf

BARTOW HOUSE, Cartersville, Ga. P. S. Sheiman, Clerk. dec4-dtf.

RICHMOND HOUSE, near the depot, Gainesville, Ga. The above is a commodious brick building, containing 35 nice new, well ventilated bed-rooms, and the Proprietor's long experience in the hotel business will enable him to give perfect satisfaction to the travelling public. G. TRAMMELL, Ag't, Proprietor. feb1-dtf.

JEWELERS.

WILLIAM Bollman, Dealer in Watches, Jewelry, Clocks, etc., Spectacles and Eye Glasses. No. 9 Whitehall street, near Railroad Crossing, Atlanta, Ga. Repairing done in good style and warranted. may 15—d1y

THE DIXIE PUMP.

G. L. GREESON, Manufacturer of the Dixie Pump, the best and cheapest wooden Pump now made. It is a Southern production, of Southern material. Liberal inducements offered to the trade. Send for price list. Address G. L. GREESON, may 1-d1y Charlotte, N. C.

GENERAL LAND DEALER.

A. M. COCHRAN, General Land Agent, and Dealer in Real Estate, Gainesville, Ga. Special attention given to the examination and analysis of mineral lands, and the purchase and sale of the same. Office Southeast Corner Public Square, Gainesville, Georgia. may 2-d1y

MEAT, PRODUCE, ETC.

ATLANTA AND TENNESSEE MARKET House.—Rose, Jamison & Co., Butchers, dealers in Cattle, Hogs, Butter, Eggs, etc., No. 183 Whitehall street, Atlanta, Ga. O. A. V. Rose, J. K. Jamison, W. L. Shofner. } W. L. SHOFNER & CO., Fayetteville, Tenn. apr12-d6m.

HACKS.

GAINESVILLE AND DAHLONEGA HACK LINE. Leaves Gainesville immediately on the arrival of the up passenger train, every day, and arrives at Dahlonega at 6 o'clock P. M.

Leaves Dahlonega every day, and connects with the down afternoon's passenger train. Good Hacks and careful drivers will always be found at Dahlonega to convey passengers to Porter's Springs or other points, upon reasonable terms. aug31-dtf.

LIQUOR DEALERS.

M. E. MAHER, Wholesale Liquor Dealer, No. 11 Mitchell street, has just received a large shipment of all kinds of the choicest kinds of Wines and Liquors for the fall and winter trade. Inducements offered to the city and country retail dealers. All retail dealers would do well by giving him a call before purchasing elsewhere. Is also agent for the celebrated brand of whisky "Your Own Bourbon." Give him a call and try it. sep7-tf

DENTISTS.

DENTIST—D. SMITH, D. D. S., Resident Dentist, No. 66½ Whitehall street, Atlanta, Ga., over Chamberlain & Boynton's. may 16-d6m

DR. S. G. HOLLAND, Dentist, formerly of Augusta, Ga., has permanently located at No. 48 Whitehall street, and offers his professional services to the citizens of Atlanta and surrounding country. Office hours from 9 A. M. to 3 P. M. jan 11-tf

DR. E. S. BILLUPS, Resident Dentist. Office over Chamberlain & Boynton's, Whitehall street, Atlanta, Ga. jan 7-dtf

L. D. CARPENTER, DENTIST, No. 47 Whitehall street, Atlanta, Ga.

BANKS.

BANK OF THE STATE OF GEORGIA. F. M. Coker, President; W. W. Bell, Cashier. Paper discounted. Deposits received. Foreign and Domestic Exchange bought and sold. Checks on all points in Europe in sums to suit.

☞ Agents for the Inman and Cunard Steamship Lines. ☞ First-class and steerage tickets at lowest rates. july 4-d1y

J. CLARENCE SIMMONS, Exchange and Collecting Agency, Sparta, Georgia. Does a General Banking Business. Discounts notes and Bills. Receives Deposits. Buys and Sells Exchange and Makes Collections. mar3-d6m

GEORGIA NATIONAL BANK OF ATLANTA. Capital $100,000. Buys and Sells Exchange, Gold and Silver, makes Collections, and transacts a general Banking business. L. A. LAPHAM, Pres't. E. L. JONES, Cashier. may5-d2m

MEDICAL DISPENSARY.

DR. W. M. MARVIN.

Would respectfully inform the citizens of Atlanta and vicinity that he has opened a Dispensary in Austell Block, where patients can get reliable treatment for all diseases. Particular attention paid to all diseases of the Throat, Lungs and Catarrh. The above diseases treated by inhalation.

The Doctor treats all diseases of long standing, such as Eruptions, Gravel, Paralysis, Loss of Voice, Wakefulness, Fever Sores, Rheumatism, Goitre, Neuralgia, Tumors, Chronic Diarrhœa, Dropsy, Biliousness, Diseases of the Kidneys, Erysipelas, Nervous Depression, Dyspepsia, Liver Complaint, all Diseases peculiar to Women, all Private Diseases, Heart Disease, Swollen Joints, Coughs, Gout, White Swelling, St. Vitus' Dance, etc.

Electricity applied in cases were it is required. The Doctor is permanently located and persons who have been under the treatment of other physicians and have not been cured, are invited to call, as I treat all curable diseases, and cures guaranteed, or no pay. Call and see the Doctor without delay. His charges are moderate, and consultation free. Dispensary and consultation room No. 20 Decatur street. Office hours from 9 A. M. to 4 P. M. feb19-d&w1y

MISCELLANEOUS.

Hammond & Stevens,

ATTORNEYS AT LAW,

GRIFFIN, GEORGIA.

Collecting a specialty. june11-d6m

SHINGLES.

THE undersigned are prepared to furnish strictly first-class Shingles in large or small quantities at short notice.

For cheapness, durability and beauty of roof, our Shingles cannot be surpassed. Samples sent on application.

PERKINS & WALLACE, Lawtonville, Burke county, Ga. mar13-d2aw3m

MANILLA HAMMOCKS

By the Bale, or at retail, on receipt of $3 by mail or express.

G. W. SIMMONS & SON "OAK HALL," Boston, Mass. Tents & Bathing Suits

may23-deod6w

Fashions FOR THE Summer!

Ladies will call or send for our New Books. Also: for terms and prices of our

LIGHT RUNNING SEWING MACHINES.

4 DeGive's Opera-House, june10-3t ATLANTA, GA.

IMPORTED GOODS.

JERRY LYNCH, Merchant Tailor,

No. 8, Whitehall street, Alanta, Ga.

I HAVE the largest stock of goods in the city, directly imported from London. Give me a call.

Wedding Suits, Business Suits—in fact, any kind of a suit gotton up in style and warranted to fit. The material will be the best the world affords. apr17-deodtf

The Stone Mountain GRANITE COMPANY.

WILL furnish MAUSOLEUMS, MONUMENTS, TOMBS, BASES, COPING AND CURBING FOR LOTS, DOOR AND WINDOW LINTELS, and SILLS, GATEWAYS, FLAGGING and PAVING STONE, and every description of ROUGH and DRESSED MATERIAL, of the best quality for building purposes, at lower prices than it can be had elsewhere. That intended for fine work or exposed surfaces is selected with a view to durability and excellence of finish. Full details and estimates will be furnished whenever specifications of work required are given.

N. B.—Parties desiring to be furnished with TERRACE STEPS OR PLATFORMS, can be supplied, delivered and set, at seasonable rates.

Atlanta office at Meador & Brothers' Tobacco Store, Whitehall Street. Address STONE MOUNTAIN GRANITE CO., JOHN THOMSON, Agent, ap25-dtf Stone Mountain, Ga.

DAILY CONSTITUTION.

CONGRESS.

The Condition of Business.

WASHINGTON, June 11.—SENATE.—Senator Gordon, from the Committee on Commerce, reported favorably on the bill to constitute Montgomery, Alabama, as a port of entry, and it was placed on the calendar.

The House went to the Speaker's table and disposed of such bills as were not objected to. Those which were objected to include the Senate civil rights bill and three bills to remove political disabilities. They are still left on the Speaker's table, and cannot be moved without a two-thirds vote, which ordinarily can only be taken on Mondays. During the last ten days of the session, however, a motion to suspend the rules by a two-thirds vote, which, at the same time, passes the bill, is always in order.

THE FARMERS.

Two Conventions in Session—Gov. Palmer Speaks.

SPRINGFIELD, June 11.—The Farmers' Convention passed a long series of resolutions and nominated a State ticket. Ex-Governor Palmer spoke in favor of the farmers' movement.

INDIANAPOLIS, June 11.—The Farmers' Convention platform declares that the gold basis fallacy should be abandoned. Calls for an unlimited issue of government currency and the withdrawal of all bank and local currency. A full State ticket was nominated.

SALT LAKE CITY.

A Mormon Doctor Commits Suicide.

SALT LAKE CITY, June 11.—The car containing live oysters and lobsters arrived at Ogden yesterday. An attempt will be made to propagate them in the great Salt Lake.

The doctor arrested here for fatal abortion, has suicided.

Civil Engineers.

NEW YORK, June 11.—At a meeting of the American Society of Civil Engineers, the committee on the bursting of the Williamsburg dam reported that they had examined the remains of the dam and found defects of the grossest character, indicating that the work had been done by inexperienced persons.

Shipping of Arms.

NEW YORK, June 12.—Havana letters of the 6th says: a quantity of Remington rifles, lately received from New York and intended for the new militia in Cuba, have been sent to Spain.

Reformed Church Synod.

POUGHKEEPSIE, June 11.—The Synod of the Reformed Church to-day took action unfavorable to the proposed union with the Presbyterian Church and adjourned.

A Russian Tragedy.

ST. PETERSBURG, June 11.—A steamboat explosion on the Volga killed five persons and eleven have since died. It is estimated that fifteen were drowned.

Two Men Killed.

MIDDLETOWN, N. Y., June 11.—A misplaced switch caused a collision of cars on the side track, under which two men were working, and instantly killed.

Yachts.

NEW YORK, June 11.—Owing to the weather, none of the yachts have made the distance in the specified time. The regatta will be sailed again.

J. R. Russell, LL.D.

LONDON, June 11.—The University of Cambridge has conferred the honorary degree of Doctor of Laws on James Russell, of Lowell.

Car Builders' Convention.

CINCINNATI, June 11.—Seventy-five delegates are in attendance on the Master Car Builders' Convention.

SUMMARY OF STATE NEWS.

MACON.

The case of Dr. William H. Bull and his son, George M. Bull, charged with the murder of W. D. Mitchell, is before the grand jury. This stops the trial which was pending in a Magistrate's court.——The trial of George Abel, charged with the murder of John Cheny, was commenced before the Superior Court on Tuesday. It is probable that the defense will demand a preliminary trial before a special jury to establish the prisoner's insanity.——A special premium of a fine bat and ball has been offered to the winning club in a match game of base ball, to be played at Central City Park during the fair of the Bibb County Agricultural Society.—*Telegraph and Messenger*.

THOMASVILLE.

Mr. Jaeger, the converted Jewish Rabbi, is preaching to crowded congregations in Thomasville. He will remain there one month.——The preliminary examination of the graduating class in Young Female College took place on Friday last, before the trustees and visitors. Miss Sue Taylor takes the first honor and will read the valedictory on the 23d. Miss Nannie Coyle, winner of the second honor, will deliver the salutatory.——James Wilson was arrested near Cairo, on Friday last, by John Roddenberry, marshal of Cairo, and brought to jail in Thomasville. Wilson jumped from the train on the way, in an attempt to escape, but was so severely stunned bruised that he was recaptured.——It cost a negro $50, or seven months in the chain gang, to steal a hog near Thomasville last Monday.—*Enterprise*.

MILLEDGEVILLE.

The Milledgeville Sabbath schools are all celebrating their picnics.——The new Roman Catholic Church was dedicated last Sunday in the presence of an immense multitude of spectators. The dedication ceremony was conducted by Rev. Mr. Garbomy, of Macon. The day was beautiful, and everything passed off pleasantly.—*Union and Recorder*.

AUGUSTA.

The Directors of the Georgia Railroad held a meeting on Tuesday, and declared a dividend of four dollars per share for the past six months, payable July 10th.——Sneak thieves are making the housekeepers of Augusta pass very uneasy nights.——The annual contest of the Richmond Hussars came off on Tuesday. The first prize, a gold watch, was won by Mr. C. A. Fleming. A large crowd was in attendance.—*Chronicle and Sentinel*.

Gardeners, Lookout!

Now is the time to plant

WHITE WAX BEANS,

BROWN speckled valentine beans, horticultural, scarlet runner, southern prolific, black wax, cranberry and lima beans, early May, Dan O'Rouke, early farm, dwarf, blue imperial, marrowfat, eugenie and champion of England peas, sugar corn for late roasting ears, beets, cabbage and cucumber, can all be planted now for a second crop. Our market is not half supplied with these standard vegetables. Full stock at MARK W. JOHNSON'S Agricultural Warehouse, june10—d3t Atlanta, Ga.

MARKET REPORTS.

Telegraphic Markets.

New York, June 11.—Cotton steady; sales 863 bales; uplands 18¼; Orleans 18¾. Cotton sales for future delivery opened steady as follows: July 17 9-16a17¾; August 18; September 17¾.

Flour in buyers' favor. Wheat quiet and heavy. Corn firmer. Pork firm; mess $18. Lard firm; steam 11 7-16. Turpentine unchanged. Rosin dull at $2 60a2 65 for strained. Freights steady.

Stock dull and lower. Money 2. Gold opened at 11 and closed 11. Exchange—long $4 88½; short $4 91½. Governments dull. State bonds quiet.

Arrived—Belgic, Cuba.

Arrived out—Spain, State of Virginia, Constantia, Clara, Maria, Albion, White Crest, Magnus, Lagahater, Claudine, Diamond, Maggie P. Bird.

London, June 11.—Consols 92½a92⅝. Eries 28¼a18¼.

Liverpool, June 11, noon—Cotton steady; uplands 8¼; Orleans 8½a8⅝; sales 12,000 bales, including 2,000 for speculation and export; sales of uplands, nothing below good ordinary, shipped in May, 8 7-16; do. deliverable in July or August, 8 7-16; do. nothing below low middlings, shipped in May, 8¼; do. deliverable in July or August, 8 7-16; do. nothing below low middlings, shipped in May, 8¼; do. deliverable in August or September, 8½.

Breadstuffs firm. Corn 33s 6d.

2 P. M.—Cotton—middling uplands 8¼ a8⅜; middling Orleans 8½.

Liverpool, June 11, 3:30 p. m.—Cotton sales include 8,400 bales American.

Paris, June 11.—Rentes 59½ 90c.

Atlanta Wholesale Price Current

[CORRECTED DAILY.]

Atlanta Money Market.

Financial—Gold, buying at $1 09; selling at $1 11. Silver, buying at $1 03; selling at $1 07.

Exchange.—Buying at par; selling at 1-4 premium.

Bonds and Stocks—Georgia 6s 70a75; 7s 84a87; 8s 98a$1. Atlanta city bonds, 7s 71a73; 8s 80a83. Augusta, 80a82. Georgia Railroad stock, 83a85; Georgia Railroad bonds, 90a92. Atlanta and West Point Railroad stock, 70a75; Atlanta and West Point Railroad bonds, 90a92. Central Railroad stock 75a77. Savannah 80.

Sundries.

Seeds—Clover $8; timothy $4 50; orchard grass $3 50a4; blue grass $2 50; herd's grass $2 50; Hungarian millet $3.

Cotton Yarns—We quote at $1 40 per bunch, all numbers.

Candies—We quote stick candy at 14½a16; common fancy 17a25.

Tobacco—Common sound 42a45; low medium 47a50; medium 52a55; fine 60a70; extra fine 80a$1; Spencer's Calhoun $1 18; Princess twist 85; Brown's Log Cabin $1.

Iron—Bar iron $4 00; axes $13 50a14; steel 20a22; shovels—Ames' $14 50a$15; horse and mule shoes 7¼a8¼; horse shoe nails 20a30.

Oil—Kerosene 23.

Leather—Sole, hemlock, good damaged 25¼a28; good 29a33; white oak 40a50; black upper 40a55.

Blue Buckets $2 75 per dozen.

Atlanta Dry Goods Market.

Prints—Wamsutta 7 1-2; Bedford 8; Amoskeag 7 1-2; Arnold 9 1-2; Washington green stripes 10 1-2; shirting prints 8¼ cents; all standard brands 9a9½c. Garner 8 1-2.

Roswell Mills—4-4 sheeting 11; 7-8 9 1-2; yarns $1 40; sewing and knitting thread 60c.

Sheeting, etc.—Augusta and Graniteville—3-4 sheeting 7 1-2 per yard; 7-8 shirtings 9 1-2 per yard; 4-4 sheetings 11 per yard; 7-8 drill 11 1-2 per yard. Alabama and Georgia and Monitour goods are 1-2c under the above quotations.

Atlanta Produce Market.

Dried Fruit—Rough peaches 6a8; peeled nominal at 12½a18.

Eggs—Scarce at 18 cents.

Potatoes—Sweet—none in market. Irish $1 50 per bushel; per barrel, old, $2 50a $3 00; new, $3 50a4 00.

Feathers—We quote at 65 for prime selections; mixed 60a65.

Beeswax—25c.

Rags—2¼a3c.

Poultry—We quote spring chickens at 15a 20; good hens 25a27c.

Butter—We quote good country at 12½a16; Tennessee 25a30.

Onions—None in market.

Wool—Washed 35a40c; unwashed 25c.

Atlanta Grocery Market.

Molasses and Syrups—New Orleans 75a80; refined syrups 45a85; sugar-house molasses 35 cents in barrels.

Nails—We quote at $4 75 for 10ds, and 25c additional for diminishing grades.

Salt—We quote Virginia $2; Liverpool $2 per sack.

Fish—We quote as follows: half barrels, Nos. 1 and 2, $8 75a$7 75; in kits, Nos. 1 and 2, $1 75. No No. 3 in market.

Pepper—We quote at 26a28.

Spice—We quote at 18a20.

Ginger—We quote at 16a17.

Crackers—5 3-4a12.

Soda—We quote firm; kegs 7a7¼; boxes 8¼.

Rice—We quote at 9 1-2a10; inferior 8a9.

Teas—We quote Imperial at $1a1 50; Young Hyson $1 15a1 50; Black 75a$1 25; Gunpowder $1a1 50.

Powder—Du Pont & Hazard's $7 50; Sycamore Mills $7 50; blasting $5 25; fuse per one hundred feet 65.

Shot—We quote patent $2 75a2 80; buck $3 15a3 25.

Liquors—We quote common rectified whisky per gallon $1; Robertson county $1 25a3; Bourbon $1 25a5 50; corn whisky $1 50a1 75.

Brooms—We quote at $2 50a4 50 per dozen.

Soap—We quote at 5a8c. per pound, or $3 a4 50 per box.

Vinegar—Atlanta made commercial 28a 35c.; fancy 50a75.

Peas—Stock $1 10a1 25; white $1 50 per bushel.

Beans—White $2a2 25 per bushel.

CHAMBER OF COMMERCE.

Corn—white $1 10; mixed and yellow $1 03a$1 05.

Hams—sugar-cured 14½a15½; country 12½.

White Wheat—None in market; amber $1 40a$1 55; red, prices nominal.

Wheat Bran—$1 20a1 25.

Oats—75.

Rye—$1 25a1 30.

Barley seed—none in market.

Corn meal—$1 10a1 12½.

Grits—$6 50 per barrel.

Flour—super $6 00a7 00; extra $7 00a $8 00; family $8 00a8 75; extra family $9 00 a9 75; fancy $10 00a10 75.

Coal—car 25a40.

Lime—40a50.

Cement—$3 25a3 50.

Bacon—clear sides 12; clear rib 11½; shoulders 8½a9.

Bulk—dry salt clear sides 11½; clear rib sides 10½; shoulders 8.

Lard—kegs 14; cans 14; tierces 13½; buckets 14.

Sheeting, etc.—4-4 brown sheeting 11; 7-8 brown shirting 9½; 3-4 brown shirting 7½.

Cotton yarn—$1 40.

Coffee—Rio 22a24 1-2; LaGuyra none; Java 38.

Sugar—A 11¼a11½; white extra C 11a11¼; yellow C 10a10½; Demerara none.

Candles—17½ per lb.

Hogs—6 cents gross.

Beef Cattle—3a5.

Nails—$4 75.

Soap—per box $2 75a$4 40.

Field peas—$1 25.

Molasses—barrels 37; tierces 35a36.

Hay—Timothy—$1 50; clover $1 25; millet $1 25a$1 50; Tennessee $1 00a$1 20.

Potatoes—Tennessee $1 50 per barrel, Field Peas—$1 50.

GRAND PARLOR CONCERT

FOR THE BENEFIT OF

First Methodist Church,

AT DeGive's Opera-House, Friday, June 12th. Admission, 50 cents.

PROGRAMME.

1. Piano Solo—Selected—Miss Schmidt.
2. Song—"Dare I Tell?"—Miss Maga.
3. Duet, Vocal—Lucia—Mr. A. C. King and Mrs. Jos. Thompson.
4. Ballad—Selected—J. H. Morgan.
5. Zither Solo; Waltz—Strauss—Mr. F. G. Hancock.
6. Piano Solo; Cachoucha Caprice—Raff—Miss McCandless.
7. Solo, Vocal; Cavatina, by Rossini—Mrs. Snook.
8. Duet, Vocal—"Dost thou Remember?"—Campana—Mr. Morgan and Mrs. Moore. Performance begins at 8½ o'clock.

SUMMER RESORTS.

1874.

NEW HOLLAND SPRINGS

ON THE A. & R. AIR-LINE RAILWAY,

2 Miles from Gainesville, Hall County, Georgia.

THIS DELIGHTFUL SUMMER RESORT will be ready for the reception of visitors by the 15th of May.

A large and commodious hotel, and quite a number of cottages are being finished up, where families and single individuals can be accommodated.

We guarantee to keep our table supplied with the best the country affords.

A BARBECUE DINNER will be served once a week during the season.

There is on the grounds a Ten-Pin Alley, Billiard Room, Bathing Rooms, etc.

Parties desiring to fish in the Chattahoochee, which runs within two miles of the Springs, or to hunt deer and turkey that abound in this section, will be furnished with tents, wagons, etc., on short notice.

In a word we are determined to make NEW HOLLAND a pleasant resort, alike for the invalid and pleasure seeker. The public are invited to give us a trial. Terms reasonable. ECHOLS & HOLLAND, may12-deod1m Proprietors.

PLEASANT SUMMER RESORT.

Catoosa Springs

Will be Opened June 1, 1874.

A CURE FOR ALL DISEASES! Satisfaction guaranteed. Board, $50 per month; children and servants half price. may14-d&wtj1 W. C. HEWITT.

ROCKBRIDGE ALUM SPRINGS,

OF VIRGINIA.

This Celebrated Watering Place Opens 1st of June.

THESE Mineral Waters perhaps stand unrivaled for their very high curative powers in the following diseases, viz:

Scrofula and all Glandular Swelling and Cutaneous Eruptive Diseases, Diarrhœa, Dyspepsia, Bronchitis, etc. They are especially indicated in the whole class of ailments peculiar to the female constitution.

Send for circular containing letters from celebrated Medical "Savans," and certificates of the cures effected.

Redwine & Fox, Agents for the Water and Mass, Atlanta, Ga. JAS. A. FRAZIER. may6—deod2m

EXCURSION SEASON 1874.

VIA

Atlantic Coast

—AND—

MIDLAND LINES.

ROUND TRIP TICKETS to all prominent Virginia Springs and Western North Carolina Excursion Points good until November, 1874, will be on sale at the Company's Ticket office and Planters' Hotel, on and after June 1st, 1874.

Tickets to New York, Philadelphia and Baltimore, via BAY LINE at reduced rates on sale also.

may29—d1w A. POPE, G. P. Agent.

MONTVALE SPRINGS,

Blount County, East Tenn.

THIS Favorite Summer Resort, situated in Blount county, East Tennessee, will be opened for the reception of visitors on the 15TH OF MAY, 1874, and maintained in a style worthy the patronage of a discriminating public.

The marked beneficial results attending the use of these waters in functional diseases of the Liver, Bowels, Kidneys and Skin, and the cure of Chronic Diseases, attest their Medical Properties.

All the accessories for enjoyment and recreation at the best watering places will be found here. Special attention will be given to the comfort and improvement of invalids.

ROUTES, DISTANCES, &c.

Visitors to Montvale necessarily pass over the East Tennessee, Virginia and Georgia Railroad, making the city of Knoxville, Tennessee a point; thence via Knoxville and Charleston Railroad to Marysville, sixteen miles, whence passengers are conveyed in mail stages running in connection with the trains to the Springs, nine miles distant.

BOARD.

Per day	$ 2 50
Per week	16 00
Per month—May and June	45 00
Per month—July, August and Sept'r.	50 00

Children under ten years of age, and colored servants half price.

We have been fortunate this year in gathering a store of CLEAR ICE, so that guests may be fully supplied. Address, for Pamphlet containing analysis and description of the water, etc.

JOS. L. KING, Proprietor, Montvale Springs, may17—deodtf East Tennessee.

Oconee White Sulphur Springs.

Six miles east os Gainesville Ga.

THIS popular Summer Resort is now open for the season. The hotel and cabins have been refitted and refurnished, and every effort will be made to give satisfaction to our guests.

may31-df McAMEY & HAWKINS.

A DELIGHTFUL SUMMER RESORT

Kennesaw House,

Marietta, - - - Georgia.

THE "KENNESAW" has just been repainted, refurnished and put in complete order throughout. This popular hotel has now better and more comfortable accommodations than at any previous season.

For a Summer climate, Marietta is unsurpassed—its elevation (1156 feet above the sea level) makes it delightfully cool and healthy. It is the highest point between Savannah and Chattanooga.

The water is of the purest freestone. Marietta boasts of the finest of shade trees. The streets and roads are in excellent condition, hence walks and drives are to be enjoyed.

A good Livery Stable furnishes horses and carriages at liberal rates.

The terms of board for families are $40 00 per month; half price for servants and children under 12 years of age. Single person in a room $50 00 per month.

FLETCHER & FREYER, june3—d2m Proprietors.

GAINESVILLE HOTEL,

Gainesville, Ga.

THIS well known house has recently been fitted up and newly furnished and is now ready for the reception of travelers in search of health or pleasure. Everything will be done to give satisfaction.

Hacks Meet all Trains

TO CONVEY PASSENGERS

Free of Charge.

A GOOD

LIVERY STABLE

connected with the hotel, where all kinds of vehicles are kept for the accommodation of guests. THOMAS LITTLE, may31-d3m Proprietor.

WARM SPRINGS,

MADISON COUNTY,

Western North Carolina.

ARE now open for the reception of visitors. The additions and improvements made since last season increase the capacity of the place nearly three fold. Among the new features in improvements are water works, giving an abundant supply of PURE FREESTONE WATER from the mountains into every department of the Hotel. All the buildings repainted and plastering renewed. NEW BALL AND BILLIARD ROOM, new Kitchen and Laundry, with an entire new outfit. Furniture renewed and Mattresses all new. Both Houses renewed, making the Hotel the most complete and well fitted in the country.

PRICE OF BOARD—Per month, $40; per week, $12 50; per day, $3 00. Children and colored servants half price.

J. R. SAMPLE, General Manager.

Springs are easy of access via Kennesaw Route, through Knoxville and Morristown. Excursion Tickets for round trip now on sale at W. & A. R. R. Ticket office. june11-dlt

THE HOWE SEWING MACHINE.

THE HOWE

Sewing Machine IS THE SIMPLEST AND BEST.

Good Agents Wanted, none but those with references need apply.

J. B. SCARRATT, may7-dtf wed fri&sun Southern Manager.

SPRING CLOTHING. SPRING CLOTHING.

SPRING CLOTHING,

Newest Styles, Largest Stock, Lowest Prices.

EISEMAN BROTHERS,

55 Whitehall Street, ATLANTA, GA. 505 7th Street, WASHINGTON, D. C.

june2—d1m 1p

O. K. CLOTHING STORE.

The Times Demand Low Prices.

—(O)—

Fully Aware of this Necessity, we Chronicle to-day

THE GREATEST DECLINE IN PRICES

EVER KNOWN!

—(O)—

$38 00	BLACK DRESS SUITS, reduced to	$30 00
30 00	" " " "	25 00
25 00	" " " "	20 00
22 00	" " " "	18 00
30 00	FINE FRENCH DIAGNOL SUITS, reduced to	25 00
26 00	" " " Coats and vests, "	21 00
23 00	" " " " " "	19 00
20 00	" " " " " "	16 00
26 00	BUSINESS SUITS " " "	22 00
24 00	" " " " "	20 00
20 00	" " " " "	17 00
19 00	" " "	15 00
14 00	" " "	11 00
11 00	LIGHT COLORED FRENCH CASSIMERE PANTS, reduced to	8 50
8 00	" " " " " "	6 50
6 50	" " " " " "	5 00
6 00	" " " " " "	4 50

Fine French Drap De Ete Suits : : : : : : : : : $19 00

Light Colored Fine Cassimere Vests, worth $4 00 for $2 25

O.K. CLOTHING STORE, CLOTHING STORE,

32 Whitehall Street, Whitehall Street,

ISAAC H. HAAS.

FLOURING MILLS.

STEWART MILLS.

ATLANTA, GA.

STEWART, AUSTIN & CO.

—:o:—

Patent Process

WE are now prepared with a PATENT PROCESS, recently invented and patented by our MR. STEWART, to manufacture FF Flour, which in point of fine baking and nutritive properties has NO EQUAL in this market—not even in the well known FFF—our beautiful FANCY BRAND.

The FFF is composed mainly of granulus of starch, whilst the FF contains the *starch*, the *gluten*, the *sugar*, and *phosphates*, in the Exact proportion adapted, not only to the WANTS OF THE SYSTEM, but to the production of a

Vigorous Brain Power,

which our once great country now stands so much in need of.

STUDENTS would do well to try it, whilst our MODERN STATESMEN will find it indispensable. POETS, too, would do well to test its merits.

Those who are Oppressed with a Superabundance of wealth, leisure, and BRAIN-POWER, can indulge with impunity in feasting upon our FFF.

P. S.—Don't forget the FAMILY. It is a good, HONEST FLOUR—has the advantage of the PATENT PROCESS, and is CHEAP. may24-dtf

OPIUM ANTIDOTE.

Stop, Read, Reflect and Act Before it is too Late!

Dr. S. B. Collins' Painless

OPIUM ANTIDOTE

Is a perfect and painless cure for

The Habitual use of Opium,

in any of its forms, whether as MORPHINE, LAUDANUM, ELIXIR, or GUM OPIUM,

It Positively Produces a Permanent Cure.

IT is strange, yet true, that as a rule it is the brightest intellects, the best members of society become addicted to this diseased appetite. A habit which makes them slaves, beclouds their minds, ruins their dispositions, and gives them in their more natural moments a hatred of self as well as a feeling that everybody despises them—to such an extent that society has no charms. But thanks to the Giver of all good, this morbid, terrible habit, and degraded condition, as well as all of the desire and feeling for opiates in any form is soon removed by this remarkable antidote, entirely so, and the weakened body and mind are invigorated, given renewed health until love and hope take the place of despondency and doubt. Though you may not be afflicted with the habit of using MORPHINE, LAUDANUM, or other forms of OPIUM, some friend may be, and you know it not, therefore let me ask you, in the name of suffering humanity to pass this on. By so doing you may reap the reward of those who do good. DELAY NOT.

All correspondence strictly confidential. For further particulars, and in sending orders from any of the Southern States, address B. M. WOOLLEY, General Agent for the Southern States, No. 38 South Broad street, Atlanta, Ga. may10-deod3m&w1am3m

DRY GOODS.

Home Again.

—o—

Having bought my Stock since the

RECENT DECLINE,

I offer great inducements to

CASH BUYERS.

I am now receiving a large stock of

Spring and Summer Goods,

Consisting of Staple and Fancy Dry Goods, Dress Goods, Notions, Boots, Shoes, Hats and Clothing.

I have a large stock of Fancy Dress Goods on consignment, which I will close out at

50 PER CENT LESS THAN COST.

These Goods consist of Silks, Grenadines, Japanese Poplins, Mozambiques, Lenos, Striped and Figured Organdies, Muslins, Lawns, Cambrics, Jaconets, etc., together with a large stock of

DRESS TRIMMIMGS.

—o—

NO HUMBUG.

I will sell as I advertise, as I am determined to close out the above stock of goods.

A. S. TALLEY, No. 11 West Mitchell street, apr26-d2taw3m Atlanta, Ga.

RAILROAD SCHEDULE.

Arrival and Departure of Trains.

Western and Atlantic Railroad.

Day Passenger Train—Outward.

Leaves Atlanta	8 30 a m
Arrives at Chattanooga	4 28 p m

Night Passenger Train—Outward.

Leaves Atlanta	9 30 p m
Arrives at Chattanooga	3 45 a m
Leaves Chattanooga	12 30 p m

Day Passenger Train—Inward.

Arrives at Atlanta	1 10 p m

Kingston Accommodation Train.

Leaves Atlanta	6 50 p m
Arrives at Kingston	9 15 p m
Leaves Kingston	5 00 a m
Arrives at Atlanta	9 45 a m

Atlanta and Richmond Air-Line R. R.

Daily Passenger Train.

Leaves Atlanta	6 00 p m
Arrives at Charlotte	8 06 a m
Leaves Charlotte	6 12 a m
Arrives at Atlanta	9 18 p m

Accommodation Train.

Leaves Atlanta	7 33 a m
Arrives at Charlotte	6 00 a m
Leaves Charlotte	8 09 a m
Arrives at Atlanta	5 49 p m

Toccoa Accommodation Train.

Leaves Toccoa	4 57 a m
Arrives at Toccoa	8 30 p m
Leaves Atlanta	3 00 p m
Arrives at Atlanta	10 30 a m

Georgia Railroad.

Day Passenger Train.

Leaves Augusta	8 40 a m
Leaves Atlanta	6 30 a m
Arrives at Atlanta	5 45 p m
Arrives at Augusta	3 45 a m

Night Passenger Train.

Leaves Augusta	8 15 p m
Leaves Atlanta	6 00 p m
Arrives at Atlanta	6 05 a m
Arrives at Augusta	4 00 a m

Stone Mountain Accommodation Train.

Leaves Atlanta	6 00 p m
Leaves Stone Mountain	7 30 a m
Arrives at Atlanta	8 30 a m
Arrives at Stone Mountain	6 15 p m

Atlanta and West Point Railroad.

Day Passenger Train.

Leaves Atlanta	9 40 p m
Leaves West Point	1 40 p m
Arrives at Atlanta	5 42 p m
Arrives at West Point	2 07 a m

Macon and Western Railroad.

Daily Accommodation—Except Sundays.

Leaves Atlanta	5 00 a m
Arrives at Macon	3 40 p m
Leaves Macon	9 10 a m
Arrives at Atlanta	5 48 p m

Mail and Passenger Train—Daily.

Leaves Atlanta	1 00 a m
Arrives at Macon	6 50 a m
Leaves Macon	7 30 a m
Arrives at Atlanta	1 40 a m

SCHEDULE

Atlanta and Richmond Air-Line Railroad.

Daily Passenger.

	LEAVE.	ARRIVAL.
	P. M.	P. M.
Atlanta	6:00	12:24
	P. M.	P. M.
Charlotte	8:48	8:06
	P. M.	P. M.
North Carolina Railroad Junction	8:39	8:15

Accommodation Passenger.

	LEAVE.	ARRIVAL.
	A. M.	P. M.
Toccoa	4:57	5:18
Atlanta	8:00	10:30

june2-tf

THE GREAT SOUTHERN PASSENGER AND MAIL ROUTE VIA Atlanta and Augusta

To Charleston, Columbia, Charlotte, Raleigh, Wilmington, Weldon, Richmond, Washington, Baltimore, Philadelphia and New York.

RUNNING A DOUBLE

Daily Through Passenger Train

CONNECTIONS by this line are most certain and sure at all seasons.

The Eating Houses

On this Line have been thoroughly overhauled and refitted. Ample time is given for Meals, and at regular hours.

Conductors on this line are affable and courteous to passengers.

The quickest time and sure connection made by this route.

Passengers can purchase through tickets and have their baggage checked through from New Orleans, Mobile, Montgomery, Columbus and Atlanta to Richmond, Baltimore, Washington, Philadelphia and New York, by four different routes, via Augusta, Kingsville and Wilmington; via Columbia, Charlotte and Raleigh; via Columbia, Danville and Richmond; via Atlanta, Augusta, Wilmington and Bay Line.

Fare as Low by Augusta

As any other Route.

Pullman's Palace Sleeping Cars

On all Night Trains leaving Atlanta by this Route.

Passengers wishing to go North by Sea will find

SPLENDID LINE OF STEAMSHIPS

From Charleston, S. C., to Baltimore, Philadelphia, Boston and New York.

The Charleston Steamships

Offer every inducement to Passengers, with Tables supplied with every luxury the Northern and Charleston Markets can afford, and for Safety, Speed and Comfort are

Unrivaled on the Coast.

Through Tickets on sale at Montgomery, West Point and Atlanta to New York via Charleston Steamships.

S. K. JOHNSON, Superintendent. A. ROBERT, General Ticket Agent. jan24-tf

UNDERTAKERS.

CHAS. BOHNEFELD,

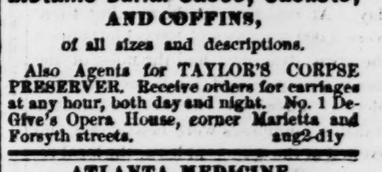

UNDERTAKER

AND DEALER IN

Metallic Burial Cases, Caskets, AND COFFINS,

of all sizes and descriptions.

Also Agents for TAYLOR'S CORPSE PRESERVER. Receive orders for carriages at any hour, both day and night. No. 1 DeGive's Opera House, corner Marietta and Forsyth streets. aug2-d1y

ATLANTA MEDICINE.

A Great Medicine.

ONE BOTTLE of DR. PEMBERTON'S EXTRACT OF STILLINGIA (or Queen's Delight) will make the blood pure, the skin clear, the eyes bright, the complexion smooth and transparent, and removes all sores, pimples, blotches, boils, carbuncles, tetters, &c., from the system.

The DYING BODY is supplied with the Vigor of Life by the use of a few bottles of this Wonder of Modern Science.

A lady who lingered in ill health for many years, and who was perfectly restored by the use of three bottles of Stillingia, declares that Dr. Pemberton's Extract of Queen's Delight is worth

Five Dollars a Drop.

It cures, with certainty, all Chronic Diseases that have lingered in the system Five, Ten or Twenty Years.

It is the only positive cure for Kidney and Bladder Complaints, Chronic Diseases of the Stomach and Liver.

It is an impossibility to take this great Blood Purifier and Invigorator of the system and remain unwell. Its health-restoring effects are as certain as the operation of Nature's laws.

If you desire pure blood, health, beauty, buoyant spirits and long life, use this perfect renovator and invigorator of the Constitution. A trial of one bottle will prove it. BEWARE OF COUNTERFEITS AND SUBSTITUTES. Be sure you get the genuine Extract of Queen's Delight, prepared by DR. J. S. PEMBERTON, Atlanta, Ga.

Sold by all Druggists. $1 per bottle. may31— may3—d2aw&wtf

DAILY CONSTITUTION.

DEFIES REFUTATION.

To LAWYERS.—A full report of the decisions of the Supreme Court is furnished to THE CONSTITUTION by the Reporter of the Court.

To CORRESPONDENTS.—We do not read anonymous letters and communications. The name and address of the writer are indispensable. Rejected communications we can not undertake either to return or preserve.

GENERAL TRAVELING AGENTS:
T. M. ACTON. J. W. ANDERSON.

ATLANTA:

Friday Morning, June 12, 1874.

BREVITIES.

—Gold closed in New York at 11 1-8.

—Cotton closed in New York at 18 1-8 a18 1-2; in Liverpool at 8 1-4a8 3-8.

—The deepest hole in the world is an artesian well at Pottsdam, Mo., which goes down 5,500 feet.

—A convict, on being offered the choice of being taught one of several trades, chose that of a sailor.

—The Cincinnati Enquirer heads Grant's newest financial views: "General Order from Military Headquarters at the White House."

—A Nevada lady recently took advantage of her husband's indulgence in a bath to elope with another man. She had been awaiting the opportunity for months.

—The State Equalization Board of Mississippi has fixed the value of railroad property at $5,000 per mile, which is a moderate estimate. It adds $5,500,000 to the taxable property of the State.

—The largest rainfall in any one month since 1869, in the Southern States, was in May, 1873, when New Orleans was blessed with a daily average of nearly an inch, the month round, or a total of 28.498 inches.

—Rhode Island is said to be the only State in the Union in which the custom is preserved of having the high sheriff to cry the election of the Governor from the balcony of the State House on inauguration day.

—A dying man in Maine requested that the ceremonies at his funeral should be conducted by a certain auctioneer, in whom he had great confidence. Said he: "He's an easy, fluid talker, and I allers liked to hear him. I've had dealins with him, and I allers found he set out things jist about as they was."

—In the United States there are four deafmute schools wherein articulation is exclusively used. One of these has been in operation for seven years. In many of the state institutions also, where the sign language is the medium of instruction, special teachers are employed who give their time wholly to articulation.

Don't lay me on the river bank
Amid the fragrant flowers,
Nor where the grass is watered by
The early Summer showers;
But put me in the kitchen range,
And open wide the damper;
And then my vaporous remains
Can up the chimney scamper.

Chicago Times: "It didn't take Alexander Romanoff long to arrange that little matter with Victoria Guelph. His chick is to be called hereafter 'Her Imperial and Royal Highness,' and she is to take up her station in the rear of the Princess of Wales' dry goods, while at the tail end of her trail Beatrice is to march on state occasions. Mrs. Edinburg will be at the next drawing-room, baby or no baby."

Mme. Nilsson is said to have a passion for horse-shoes, some remnant of a superstition of her ancestry, and it is borne out by the number of earings and charms which she possesses in this shape. One of her latest acquisitions is a watch in silver and black enamel, in the form of a horse-shoe, to be worn suspended from the waist. Jennie June is informed that an immense demand has since sprung up for this quaint article of jewelry, and that orders can hardly be supplied for it.

—A Frenchman, Vicomte Henri de Trassac, seventy-eight years of age, who lost his fortune some years since, and has since been living under a plebian name, got tired of the battle and committed suicide. In closing his career, he wrote a letter to the Commissary, declaring that he had kept his name without stain, for, he said, "Twenty battles were required to ennoble it." "Now," he concluded, "five sous worth of charcoal will suffice to make it disappear forever."

GOVERNOR SMITH has been invited to be present at the laying of the corner stone of St. Louis' new Chamber of Commerce.

THE Tennessee Press Association meets to-day at Brownsville. The session will close on Saturday with a "grand grange picnic" that will give the knights of the quill an opportunity to see how West Tennessee makes corn and cotton.

THE President's financial manifesto has disorganized the Republican party in the West; the non-passage and probable doom of the civil rights bill have rendered the negro disaffected, and there is no one trooly loil now, except the Eastern bondholder.

IT was yesterday ordered by the Governor that an election be held at Macon for a Major of the Second Georgia Battalion, which is to be composed of the Macon Volunteers, the Floyd Rifles, the Macon Volunteers Company B, and such other companies as may hereafter be thereto assigned.

FOUR thousand vehicles containing 12,000 persons, and 40,000 pedestrians, passed over the St. Louis bridge on Sunday. At one time in the evening there were 3,000 persons and 100 vehicles upon the great structure, and the noise of the steady tramp echoed loudly over several blocks. Passengers who crossed in the transfer omnibuses were bewildered and excited at the scene—at least, the local reporters thus interpreted their countenances.

THE [illegible] has developed the fact that Great Britain is a silent partner in maintaining slavery and a slave trade. Cape Coast Castle, a purely English dependency on the Gold Coast, retains the institution in considerable vigor. The children of slaves are free, and the supply is kept up among the English residents at the Cape by purchases of young negroes that the Ashantees have captured in their frequent wars. The subject is eliciting sharp discussions in England.

THE city Registrar of Charleston furnishes some figures which show that the rate of mortality among the colored population is twice as great as among the white inhabitants. These mortuary statistics relate to a year that brought no epidemic to Charleston. The number of deaths in that city from May 1, 1873, to May 1, 1874, was 1,555. The city contains about 24,000 whites and 26,000 blacks. The deaths among the whites were 485, and among the blacks, 1,070—a mortality of a little over two per cent. for the one, and a little more than four and one-tenth per cent. for the other.

The Transit of Venus.

Venus is billed to walk across the sun's broad blazing disc, and she will doubtless keep the engagement, whether we like it or not. Her mind is "sot," and she is in no hurry. If the [illegible] could occur next week, all would be well, for we would soon be rid of the matter; but Venus does not propose to release us until the 8th day of next December, and from this time on to the close of the year we may expect to be bored by innumerable items about Venus and her transit.

Besides [illegible] all taken stock in [illegible] affair by [illegible] out the good steamer Swatara, one of the handsomest sloops in the navy, to go to the South Seas and see at what angle Venus blots the sun. The vessel carries two years' provisions, and hungry scientists enough to consume them. Her magazines have become repositories of food, her battery has been left ashore, and the whole vessel looks more like a passenger ship than a man-of-war. This little star-gazing expedition will cost $150,000; and it will be money well spent, if no disaster overtakes the vessel or the parties she carries.

The Swatara sailed on Monday for Cape Town direct, a sail of about seventy-five days, and from thence she will steam to the bleak, uninhabited Crozet group in the cold seas near the South pole. On this group she will land Capt. Raymond and his party, who will there remain until the vessel picks them up nearly a year later. The course will then be to Kerguelen—a barren desolate island—New Zealand and Van Diemen's Land, leaving at each place a party of scientists, and also one at Chatham island.

All this is not to gratify curiosity, or to determine a mere question of scientific inquiry, but the object is to determine the true distance of the great controlling sun from our humble little planet. The astronomers have lately figured the vast distance down to 91,000,000 miles, and it is believed that the observations of December will put us within 50,000 miles of the truth. Upon the sun's distance depends all astronomical measurements. We must first know the sun's distance before we can know the bulk of and a hundred other interesting and important facts about, Old Sol. An accurate measurement will perfect the lunar and planetary tables needed for navigation, and for the geographical positions of places on land as well as at sea.

The transit of 1769 was the only one ever fairly observed, and on those observations chiefly rest our present figures of the sun's distance. That transit was observed at seventy-four stations in different parts of the world. The wide separation of the observant parties is the essential point, giving what is called the parallactic angle, the parallax of the sun, or the apparent change of a heavenly body in its position as seen by two persons widely distant, from which angle or its subtended chord the distance to the source of light and heat may be ascertained. The next transit of Venus will occur in 1882, and upon the two depend the high hopes of the scientific world. When we consider the rare opportunities for such observations, and the valuable practical knowledge to be gained from them, we must concede the usefulness of the Swatara's mission.

The Civil Rights Bill.

This measure must remain on the Speaker's table to the end of the session, if one-third of the members present so vote. But if the rules are suspended and the bill is taken out of its present situation, it will become a law as surely as the sun will rise to-morrow. When Butler moved to suspend the rules on Monday the vote was 136 to 86, or twelve less than the required number. Just that number of Democrats were absent, among whom were three Southern members. They were paired, each with a Republican, but if they had been present each of their votes would have been equal to those of two Republicans. The Washington correspondent of the Courier-Journal well and truthfully says that "no thanks are due by the constituents of these absentees to them for the failure of this infamous measure," last Monday. The rules would have been suspended at that time but for the opportune negative votes of thirteen Republicans.

Let it be thoroughly understood that this monstrous measure can not pass at this session except through the absence of Democratic members. We shall do our part to hold members to a strict accountability of the trust reposed in them, and we hope our readers will assist us in making neglect of duty in such a crisis as this a sorry load to carry. Pairing while such a bill is pending, is preposterous. It violates common sense, prudence, and the first rules of arithmetic. During the last ten days of the session—a period that begins to-day—a motion to suspend the rules is always in order. The bill cannot be reached in its order, and it can not be taken up out of its order when the Democratic members are in their places.

Still Another Tax Defaulter.

It is a sad sign of the times that tax defaulters are becoming almost as common in this State as elsewhere throughout the country, in the wake of Federal corruption. Reference was recently made to two cases of default of Tax Collectors in Decatur and Houston counties, and now we regret to record the third, in Colquitt—Samuel C. Gregory, to the amount of $917 82, State tax of 1873.

As soon as the Governor was notified of this fact by the Comptroller General he promptly issued an order vacating the commission of the delinquent officer, and ordered an election to be held, as prescribed by the Code, to fill the vacancy thus created.

The people should make a note of these failures to account promptly and honestly to the State for the revenues collected by its officers; and they should see to it that all places of public trust should be filled only by the very best men in the community. This is especially true in regard to those officials charged with the duty of collecting and paying over the public revenues.

We have no doubt that the salary and customary perquisites of the tax collectors of several counties in this State are over five thousand dollars per annum. The legitimate income of the office ought to be satisfactory in every case.

MR. J. O. A. HOUSER, the defaulting tax collector of Houston county, is a member of the Republican party. He is a defaulter to the tune of $2,370 17, all of which is due the county. The matter has just been investigated by the grand jury, and they recommend the county commissioners to forthwith issue execution against Mr. Houser and his securities for the balance.

[illegible]

A [illegible]

Special Correspondence.]

CHICAGO, June 7, 1874.

Editors Constitution: We excursionists have arrived in Chicago, at which place we landed at 8:30 this evening. The trip has been a very pleasant one, "barrin'," (as the Irishman would say,) the intense heat, and we have come unanimously to the conclusion that as a manager of an excursion party Mr. William Goodnow is decidedly a success, as he has left nothing undone to promote our pleasure and comfort. On taking the cars at Atlanta we found a jolly party gathered together in eager anticipation of the trip that laid before them. Atlanta, Augusta, Macon, Savannah and Milledgeville being well represented, and parties joined us from other places as we proceeded onward.

AT CHATTANOOGA

we met the sleeping car that had been sent by the Illinois Central Railroad Company all the way from Chicago for the use of the excursionists, under the charge of Mr. S. E. Avery, a most polite and obliging conductor. Fortifying ourselves against the fatigues of the day with an excellent breakfast at Stevenson, we proceeded on our way rejoicing, enjoying the lovely scenery along our route, which was truly refreshing after so long an experience of the dust of the city. The long tunnel through the Cumberland Mountain excited our admiration. It was truly a "dark passage," and sundry rumors of flirtation and sly kisses in the dark were current after we were brought to light. It is thought that Colonel Jones, of the Macon Telegraph and Messenger, could give information on the latter point—if he would. On regular schedule time we arrived at the beautiful city on the hills—

NASHVILLE,

where we were boarded by the reporter of the Union and American to obtain some information as to our trip. Of course we gave all information that we could impart in a short time. Here again our admiration was excited at the dread that some people have of a possible case of cholera in the future; and even as dinner time approached the well-known courtesy and warm-heartedness of our fellow townsman of the H. I. Kimball House, Colonel Nicholls, began to show itself. Flanked on one side by a huge basket of eatables, on the other by a hamper of wine, no one within his reach was permitted to go hungry or thirsty. Colonel N. and his estimable lady are decided acquisitions to our party. The Colonel has dropped all business cares and goes in with his whole heart for all fun that can possibly be turned up. One thing is very certain, that we can testify from the very bottom of our stomach to his ability as a caterer.

From Nashville to Frost, Tennessee, was our next line of march, and was passed over without incident, as most of the excursionists, owing to the extreme heat, prepared "to woo the drowsy god" rather than busy themselves in sight seeing. At Frost, after being allowed twenty minutes for supper, we were committed to the charge of Mr. J. N. Booker, conductor, on the Mississippi Central extension—one of the most genial conductors it was ever our good fortune to travel with. Mr. B. prides himself on the fact that he is a Cass county, Georgia, boy, and we can all bear willing testimony to the fact that he is "the right man in the right place," and that his kindness and courtesy in our behalf could not have been surpassed. He is a gentleman in every sense of the word. One o'clock last night found us three miles from Cairo, Illinois, from whence we had a delightful ride up to that city by moonlight, on the steamer. Part of our company roused themselves from their slumbers to obtain a view of the

GREAT MISSISSIPPI,

which looked so peaceful under the rays of the moon, that it was hard to believe it the same grand old stream that had been "crusading" with such a high hand in Louisiana and the lower coast, a short time back. On reaching Cairo we found (on the railroad street, at least) night converted into day, stores open, and the street thronged with residents. This, they tell us, is a usual thing there. It certainly makes matters more pleasant to the traveler. Having an hour or two to spare we—the wakeful one—spent it in "doing" the city as far as possible, and taking in additional stock of disinfectants. Cairo has a population of some thirteen thousand people, and is a stirring business place, being the converging point of three important railroads, viz: the Illinois Central, Cairo and Vincennes, and Cairo and Fulton Railroads, and is situated at the junction of the Mississippi and Ohio rivers. The grain trade here is very large, and we were told that in one day not long since four hundred and fifty car loads of grain were brought in by the Illinois Central alone. The Custom-house here is said to be a very handsome structure, but being night we could not see it. We would much like to have had a few hours of day light to have been able to have seen the city to advantage, but necesity compells our departure; so bidding farewell to Cairo, we committed ourselves to the arms of Morpheus.

Leaving Centralia immediately after breakfast, on Saturday morning, on the Illinois Central Railroad we entered into

THE PRAIRIE COUNTRY,

which extends from that place clear through to Chicago, some two hundred and fifty miles. The scenery on either side of our route was perfectly enchanting. As far as the eye could reach the rolling green prairie, dotted over with villages and houses, seemed like one grand panorama stretched before us. Pen cannot describe its beauty, which must be seen to be appreciated. The inquiry naturally arises in the mind of the traveler through this section, as to how the country is irrigated, as but few signs of water show themselves on the route. We are told, however, that there is no scarcity, but that artesian wells are much used, and that by the means of wind-mills water is forced through the country. The land seems exceedingly rich, and the country a perfect paradise. We were introduced to a Mr. Mix, of Kankakee, Ill., a large farmer. He gave glowing accounts of the farming prospects. He himself has some four thousand acres under cultivation, and mentioned a friend of his who has forty thousand acres, being all in a high state of productiveness. The weather being decidedly cooler than the day before, our ride was much more pleasant.

About 8 o'clock P. M. we were made sensible by the cool breeze that we were in the vicinity of Lake Michigan, and at 8:30 we arrived at

THE GREAT CITY,

and proceeded to our quarters at the Grand Pacific Hotel, where we found ourselves expected, and were received with a cordial welcome.

Having prepared for supper, we were ushered into the large dining room to the soul-inspiring strains of "Dixie," played by one of the finest bands we ever listened to, and bills of fare handed to us inscribed, "For Georgia Visitors." Of course we felt good at being the objects of the attention, which has been unremitting ever since our arrival.

THE HOTEL

itself is a grand structure, covering an acre and a half of ground and is seven stories in height, having about six hundred commodious rooms, besides offices, bazaars, etc., all fitted up in the highest style of modern hotel art.

The cost of the structure alone was a million dollars; structure, ground and furnishing, two and a half millions; built since the fire. We can from our experience cordially recommend it to the traveling public as a "home" for them in Chicago, and Mr. G. H. Fassett in the office as the prince of hotel clerks. His portly person and jolly face inspire confidence in the "institution" over which he presides.

Sunday was spent by the excursionists in their various ways of church-going [illegible] working classes [illegible] day for pleasure [illegible] allied to overflowing [illegible] all [illegible].

The day [illegible] "Striking off" by many of [illegible] by a stroll on the boulevard on the edge of the lake, enjoying the cool breeze and pleasant promenade.

To-morrow I will give you an account of our visits to [illegible] institutions of Chicago.

TRAVELER.

POLITICAL CONJECTURES.

Cuban Recognition—Secretary Bristow "Retrenching"—The Third Term for Grant—Business in Congress.

Washington Correspondence.]

WASHINGTON, D. C., June 8, 1874.

CUBAN RECOGNITION.

While as individuals we have the largest sympathy for the Cubans—believing that a severance of the tie which binds her to Spain would redound to her benefit—we as a nation are bound by the principles of the Washington treaty to compensation for damages, should we inflict any, and are hardly in a condition to rush into debt by assuming the role of Don Quixotte among nations. Many who have heretofore favored the recognition of Cuba are now totally opposed to it from the fact, now made manifest, that such action on the part of Congress would be but the first step in the grand political scheme, which means the annexation of territory south of us, including Cuba and the absorption of San Domingo, Grant's pet hobby, under the catchwords, "Manifest Destiny," "Free Cuba," etc., by which the American people are to be so dazzled and blinded to every sense of right, justice and treaty obligation as to join in the cry, and in the excitement General Grant is to be made President for the third time and Radical rule perpetuated. We have had enough of the absorption of other than the Caucassian race into the body politic without adding Mexican greasers, Cubans, more blacks and Chinese coolies. In this scheme history but repeats itself. In ante-bellum days Buchanan, Soule and Mason issued the Ostend manifesto for the purpose of carrying out a plan to keep up the balance of power between the North and the South. To-day Grant purposes carrying out the same idea, but to continue himself in power. The action of Senator Carpenter and Representative Poland in Congress on the Cuban question is understood, and even Republicans draw back from so wild and dangerous a scheme.

THE NEW SECRETARY OF THE TREASURY.

Secretary Bristow purposes reforming the Treasury Department, and a nice job he will have. His first move was to send for the chief of the appointing bureau and find out how many persons drew pay and rendered no services in return. A list as long as one of the Senate chaplain's prayers was shown him when he exclaimed: "Off with their heads." So much for sinecures. Eighteen of the decapitated were females whom the appointment clerk said did not even deign to call for their salary—it being sent them regularly—and he never knew that they did a cent's worth of work in return. The trick of sending clerks and their families on European trips at the government expense on bogus inspections, etc., is to be stopped. Where there is more than one of a family in the Department they are to be weeded out. This will unsettle things very much as whole families are quartered on the various Departments. If Secretary Bristow can successfully carry out these reforms, despite the pressure that will be made by the politicians, he will prove to be a man of iron.

THE MORMON DELEGATE.

The action of the House Committee on Elections in shielding Delegate Cannon, of Utah, from expulsion on account of his being four times married—once since the law against polygamy was passed—has caused considerable commotion among those who think that one wife is enough, and sometimes a darned sight too much. The Republican—Grant's special organ—is quite indignant and pitches into the committee fiercely, and wants to know what made the sudden change in their sentiments—intimating that they must have "been seen," and that "the gold of the saints is too potent to be withstood." This kind of an insinuation is rather rough, coming as it does from the mouthpiece of the President. The question will go over till next session.

THE PRESIDENTIAL QUESTION

is the caption of the leader in to-day's Republican. This paper speaks the thoughts of the White House, and in connection with the fact that these Radical wire-pullers, who do not desire a third term for Grant, are anxious that he should speak out, is most significant. The article flatters Senator Carpenter, compliments Morton, eulogises Logan, praises Conkling most sweetly, mentions Senator Anthony, smoothes down the Speaker of the House—Mr. Blaine—in honied phrase, fearing him; pats Ben Butler on the head, and says a kind word about Garfield and Dawes, and, in conclusion, points to General Grant in a series of questions which are intended to answer themselves favorably, and concludes by saying that it is all nonsense to talk about the death of a party whose official head can, it is admitted on all sides, be re-elected for a third term almost without opposition, and in spite of all the traditions of our politics. The remarks about the party not being dead is a very vigorous whistle to keep up courage, but if any one wants to know where Grant stands as to a third term, the above large-sized straws show the direction of the wind.

THE CURRENCY.

Senator Sherman seems to be the only one who believes that a bill can be fixed up that the President can sign. There is considerable feeling against Grant for his interference, as Senators and members term the expression of his views on the finances. It is thought that Senator Jones, or some other Senator in accord with the President on this question, will introduce a bill that may be passed. The anti-inflationists are in rather a quandary. They do not wish to give way before the President and yet hardly go before their constituents without having done something with the question of the currency.

ADJOURNMENT.

The idea that adjournment before July 1st is hardly practicable, has gradually taken possession of the congressional brain. The necessary legislation can not be got through with by the 22d inst. The army, the executive, the legislative, the judicial, and Indian appropriation bills are in conference. The deficiency appropriation bill has been reported back to the House on disagreeing amendments. The postoffice appropriation and the river and harbor bills have passed the House. The pension bill has passed both houses. The sundry civil expenses bill has been reported to the House. There are several measures of vast importance to the country that may come up if the committees who have charge of them get over their scare and report them. Senators Edmunds and Carpenter were at work yesterday going over the Senate calendar, selecting out such bills as were necessary to be acted on this session. The Radicals will then hold a caucus and determine what measures shall pass, and what are to be allowed to fail. And for all that is done—good or bad—they are responsible.

MORE NEGRO.

The lovers of carpet-bag and negro rule are making strenuous efforts to prevent the passage in the Senate of the House bill requiring that all federal jurors shall be able to read and write. This law would go a great way in destroying carpet-bagism and conduce to a better condition in the administration of justice in the South; but this would not suit the administration hangers-on and directors, and it has been decided that it shall be defeated, and so it will be. A nice state of affairs, truly. Such, however, is Radicalism.

[illegible]

Editors Constitution: As I slept on the train last night I am not in mood for writing, so must excuse short coming.

We arrived safely at 4 A. M. and found the thermometer 85 degrees, and as I write [illegible] is 100 in the shade. The Atlantese are literally roasting.

There are but three delegates from our city: Judge Strong, [illegible] Johnson and S. R. Wight.

The convention was called to order at 10 A. M., and Major W. J. Herring called to the chair to organize the meeting.

A committee of five was appointed on credentials—Wheeler, of Nashville; Baker, of New York; Strong, of Atlanta; Proudfit, of Memphis; Lathrop, of Savannah.

Phelps, President of the New Orleans Cotton Exchange, was elected President of the Convention.

C. A. Easter, of New York, was elected Vice-President.

Mr. Toof, of Memphis, was elected Secretary.

About one hundred delegates are present from all the principal cotton marts of the United States. They are as fine a body of men I ever saw assembled upon any occasion, and in fact superior to our legislative bodies of the present day.

The Augusta Exchange are doing everything in their power to make our visit pleasant and agreeable. A ten-gallon bowl of iced claret punch is filled as often as emptied. We shall probably be here until Saturday.

An invitation from Charleston to visit that city in a body has been extended to the delegates. Whether it will be accepted this wet weather is uncertain. Will write again to-morrow.

W.

CONSTANCY REWARDED.

Romantic Attachment of a Wealthy Young Man for the Beautiful Circassian—A Few Weeks in a Lunatic Asylum—Their Ultimate Marriage.

Mention was made a few months since of the romantic attachment of a young man, named Bruce, of Pittsburg, for Zulu Azra, known as the beautiful Circassian girl, who last summer traveled in a professional capacity with Barnum's circus, and who, during the past winter, attracted many admirers to Burnell's Museum, at Pittsburg, where she was on exhibition. Bruce, who is a man of considerable fortune, made a proposal of marriage to the beautiful Circassian, who put him off from day to day until he, learning that he was thwarted in his love, became very much depressed in spirits. He actually haunted the museum wherein the girl was on exhibition, and on her ultimately refusing to see him or to allow the correspondence to continue further he became melancholy, and soon after exhibited symptoms of insanity.

The symptoms developed so rapidly and were of so serious a nature as to cause his friends to have him removed to Dixmont Insane Asylum. At this institution he remained until a few weeks ago, when he was pronounced cured, and accordingly discharged.

With liberty came the old and strong affection for the Circassian, and he made inquiries in almost every quarter of the city as to her present whereabouts. Ascertaining that she was traveling with O'Brien's circus, then in the interior of New York State, he hastened thither, and came up with the object of his search at a small village called Fair Hill. This was on Friday last, and the meeting between the couple is said to have been an exceedingly cordial and joyous one. He again told her of his love and again proposed marriage. Greatly to his joy the trials and tribulations of a very romantic courtship were brought to a happy end by the acceptance of his offer. The next day, in the presence of all those connected with the circus and attending side shows, the young couple were made man and wife. After the ceremony they were the recipients of numerous congratulations, and the contract of the lady with the circus manager having been annulled to the satisfaction of all concerned the couple left for Pittsburg, where they arrived yesterday. Bruce is a rather fine-looking man, and the heir to a large estate.—*Pittsburg Leader.*

Contents of the California Aquarium Car.

[From the Rochester Democrat, June 6.]

Yesterday the California aquarium car passed through this city en route to the Pacific coast, and stopped here long enough to renew its supply of ice and procure some other needful articles. It was in the charge of Livingston Stone, engaged by Commissioner Baird for this trip. Seth Green and other interested parties made an examination of the car, its apparatus and contents. It is a large passenger baggage car, forty feet long by nine feet wide, with twelve wheels, an air brake and a Miller platform. At one end of the car is a stationary fresh-water tank holding five tons of water, and, at the other end, two salt-water tanks, holding in the aggregate the same amount of salt-water. The ice boxes are over the tanks, and there are upward of twenty portable tanks between these two. In the top of the car is an aerating machine for forcing air into the water in the tanks and cans. This is an ingenious contrivance and works finely, supplying the fish with all the air they need. It was stated that not a fish had died since the car started on its long journey. The following are the varieties of fish in the various receptacles: Lobsters and oysters from Massachusetts bay; tautogs, eels and weak fish from Martha's Vineyard; striped bass, king fish and blue fish from New York Harbor; black bass and wall-eyed pike from Lake Champlain; fresh water eels and shad from the Hudson river; cat fish from Raritan river, N. J.; alewives from Mystic river, Mass. The fish are to be placed in the waters of California.

A Woman Instantly Struck Dumb.

[Leavenworth (Kansas) Times.]

A remarkable occurrence took place in Salt Creek valley day before yesterday. Mrs. Chapman, wife of Samuel Chapman, of Pleasant Ridge, went into the pasture adjoining the house for the purpose of catching a horse which she desired to drive to town with. In less than half an hour she was seen making her way back to the house waiving her arms above her head, and making all sorts of ludicrous gestures. Her husband, who was standing on the porch, thought it was remarkably strange that his wife, ordinarily so staid and dignified, should be acting so strangely, but took no further notice of her, supposing she was making fun of him. But when she finally reached the house, a very serious matter was developed, and all the strange actions fully explained. The woman had by some unaccountable means been struck speechless, and has not, up to last accounts, been able to speak a word or make known the cause of her misfortune. It is the general opinion that the spell was either brought on by a fit, or some terrible fright which the woman received while in the pasture, and the nature of which her friends have as yet been unable to learn.

J. C. Bancroft Davis.

WASHINGTON, June 11.—Bancroft Davis, Assistant Secretary of State, was confirmed [illegible], and Guilford Wylie Wells Attorney of the Northern District of Mississippi.

Episcopal Convention.

AUBURN, N. Y., June 11.—The sixth annual Episcopal Convention of the Central New York Diocese, which has been in session here, adjourned [illegible] this morning after adopting very strong resolutions in opposition to Ritualism.

The Rhode Island Senator.

PROVIDENCE, June 10.—The [illegible] ballot resulted as follows: Burnside 48, Dixon 26, Bristow 19, scattering 12. Sixth and seventh ballots about the same.

A Merry Voyage—A Son of Raphael Semmes Carries the American Flag.

NEW YORK, June 8.—A correspondent on board the steamship Pereire writes that the American pilgrims "are as merry a band of pleasure seekers as I have happened to encounter anywhere, engaging during the voyage in many innocent amusements, and dwelling together in peace and good humor. Bishop Dwenger, of Fort Wayne, is the merriest soul on board the steamer, and with his endless good nature and healthful cheerfulness, has done more than any other passenger to relieve the monotony of the voyage. The only comic song sung since the voyage began was by a priest, and very comically was it sung, too. At a concert gotten up by Madamoiselle De Moisset, prima donna of the late New Orleans troupe, who was returning to Paris, the pilgrims contributed both the audience and the actors. The concert was for the benefit of the sailors of the Pereire, and realized a handsome sum. Jarrett and Palmer, of Booth's theater, New York, were on the programme for the Gen d'Arme duet, but this was postponed, much to the regret of the pilgrims, with whom, particularly the bishop, they have established the most amiable relations. Learning that they were theater managers, the bishop innocently enough told them how highly he he commended the production of good, moral dramas and historical plays, but severely condemned the representations of such debasing spectacles as the Black Crook. Among the pilgrims are Mrs. Fitzgerald and Mrs. Ives, of Richmond, Va., cousins of Raphael Semmes, the well-known commander in the late Confederate navy. They are accompanied by two sons of the latter, young students at the Jesuit College at Georgetown, one of whom has been selected to carry into Rome the American flag made at the college and presented to the pilgrims.

THE AMERICAN PILGRIMS AT THE VATICAN.

ROME, June 9.—The Pilgrims from the United States, accompanied by one hundred American Catholic residents of Rome, proceeded to the Vatican to-day and were received by the Pope.

Bishop Dwenger, in introducing them, expatiated on the unalterable devotion of the Catholics of the United States to the holy father. Honestly loving liberty, they heartily condemn the tyrannical persecutions of the church braggarts, false to liberty and estranged from God.

Dr. Theard spoke briefly in the same spirit.

The Pope replied that amid the darkness which encompassed the world, this manifestation was a ray of light. The enemies of the holy church were numerous. It was a great consolation to look upon the New World, where the true faith had so marvelously developed as to require the frequent creation of new dioceses.

But still false religion prevailed on a large part of that continent, and we must constantly pray for the restoration of all to the true faith. The pilgrims then advanced, one by one, and kissed the Pope's hand, and presented the gifts which they had brought from America.

After a moments interesting interview the pilgrims withdrew deeply impressed.

They propose on a future occasion to present an album, containing the signature of each member of the pilgrimage. On Thursday next, the entire party will receive the communion from the hands of the Pope.

NIAGARA.

A Thrilling Scene.

From the Buffalo Courier we obtain the following facts in regard to the rescue of the man McCullough who a few days ago hung over the falls on a rock, and was saved at length by the heroic efforts of Thomas Conroy, a guide:

Conroy, on learning how matters were, went to a place some distance above the rock, where he found awaiting use a coil of rope about an inch in thickness, and passed it into the hands of about a dozen or fifteen men. He consulted nobody—he asked no one's advice; but with as much coolness as if he were proceeding to his dinner he took one end of the rope in his left hand, told them to pay it out to him, descended the bank and proceeded into the river, only taking the precaution to divest himself of his boots.

About forty feet from the shore he discovered that the rocks over which he picked his way were too slippery in the strong current, and he returned. He sent to the Cave of the Winds for his felt shoes, and these were brought to him with the utmost dispatch. These donned he again started on his perilous journey from a point about two hundred feet above the rock on which sat McCullough. He had to keep the long line of heavy rope taut with his left hand while feeling his way along the rocks, as slippery as glass, and contending with a current which would have speedily carried a man of ordinary strength off his feet. He tied the rope about McCullough's waist, took hold of it with his left hand simply, and both started for the shore. For a hundred feet or so Conroy had not only to look out for himself, but for the enfeebled old man in his charge. It was hard work, but they made this distance without accident.

The end was not yet, however, for as they entered the torrent which ran between the shore and the rock both were swept off their feet and buried in the mad waters. The men on shore pulled the rope as rapidly as was safe, and McCullough and his rescuer were dragged ashore. The paper mill whistle blew the hour of noon just as Conroy and McCullough reached the bank, and simultaneously with this, huzzas rent the air and ecstacy usurped the place of dread anxiety.

The crowd immediately took up a collection for the brave fellow, and the sum of $200 was realized, which was very acceptable to a poor man.

After the rescue, Mr. McCullough's condition was found to be quite serious, partial delirium having set in, but no fatal consequences are anticipated. Thomas Conroy, who has proved himself every inch a hero, was born in Ottowa, Canada, twenty-five years ago, of Irish parentage, but spent his early boyhood in Montreal. For seven years he was a sailor along the Newfoundland coast, and only about seven years have elapsed since he first became a citizen of Niagara Falls. In the fall of 1872 he made an excursion with Professor Tyndall under the falls, in a report of which the eminent scientist showed his appreciation of Conroy's heroic qualities. He is a quarter of an inch over six feet in height, and weighs now 200 pounds, although his full averdupois is 220. He has a powerful frame, a quiet pair of eyes, brown hair, and sandy mustache. His face is a pleasant one, and would be boyish if it were not for his physical proportions. He has enormous strength and unfailing courage, and seems unwitting of the possession of any great qualities of body, mind, or heart, all of which are pre-eminently his. He has a wife and three children, of whom he is proud, and works hard as a guide at the Cave of the Winds for the maintenance.

CONGRESSIONAL.

Duty on Steel—Two Judicial Districts for Louisiana.

WASHINGTON, June 11.—SENATE.—The workingmen of Pennsylvania petition for the restoration of the duty of 10 per cent. on iron and steel, and free banking bills, admitting certain articles for the centennial exhibition. Passed.

The Southern claims bill, covering over [illegible] thousand names, with amendments, is reported, comes up Monday.

The currency bill was resumed and argued to adjournment.

HOUSE.—Several personal unimportant bills passed.

The sundry appropriation bill was resumed. It covers $24,000,000, and will occupy several days.

A motion was made to take up the bill dividing Louisiana into two judicial districts and refer it to the Judiciary Committee. Mr. Money objected, and the bill remains on the table. It will take a two-thirds vote to move it.

Second Day's Proceedings.

AUGUSTA, June 11.—The Convention met at 8 o'clock. C. W. Cunningham, of Savannah, and A. G. Mills, of Galveston, were appointed Assistant Secretaries.

J. W. Lathrop, of Savannah, Chairman of the Committee on Permanent Organization, reported in favor of a permanent organization to be known as the National Cotton Exchange, the present officers to hold over for twelve months, and recommending the formation of Exchanges all over the country. Exchanges representing net receipts of from twenty-five thousand to one hundred thousand bales yearly, to have one delegate and one vote in the general Convention, with an additional vote for every 100,000 bales, and Exchanges representing over 500,000 bales to be entitled to two delegates, with one vote for every 100,000 bales represented. The report was amended, on motion of C. W. Rowland of Cincinnati, by adopting as the basis of representation that each cotton exchange handling 25,000 bales or more be entitled to, in the national board, two delegates; those exchanges handling more than 100,000 bales be entitled to an additional delegate for each 100,000 of additional bales.

The report, as amended, was adopted.

B. P. Baker, of New York, moved to appoint a committee to draft a constitution for the government of a National Cotton Exchange, to report at the next annual meeting. Adopted. Jno. Phelps, of New Orleans, President of the Convention, is chairman of the Committee on Constitution.

John Watts, of New Orleans, chairman of the sub-committee, reports through Charles Easton, of New York, chairman of the Committee on Information and Statistics, as follows: The sub-committee recommend the several cotton exchanges in the South to send to their correspondents in the country a uniform series of interrogations on the first of each month, commencing on the first of May, and ending on the first of November of each year. Questions relative to planting, condition, cultivation and gathering of cotton crops, and that answers to such questions be closed and mailed, not later than the fifteenth of the month on which sent, and that each Exchange shall compile such answers by average, and that each compilation shall be sent to the Central Exchange, which the committee recommend be New Orleans Exchange, on the twenty-fifth of each month, and that the New Orleans Exchange shall issue therefrom a general crop report under the Supervisors of the Committee on information and statistics. The Norfolk Exchange shall report the condition of the crop in Virginia and certain counties in North Carolina. The Wilmington Exchange shall report North Carolina. The Charleston Exchange shall report South Carolina. The Augusta and Savannah Exchange shall report Florida and Georgia. The Mobile Exchange shall report Alabama as far north as Summit and certain counties in Mississippi. The Nashville Exchange shall report Middle Tennessee east of the Tennessee River and certain counties of Alabama. The Memphis Exchange shall report Tennessee west of the Tennessee River and certain counties in Mississippi and Arkansas north of the Arkansas River.

St. Louis Exchange reports Missouri, Kansas, Illinois and the Indian Territory.

New Orleans Exchange report certain portions of Mississippi, all of Louisiana, and Arkansas south of the Arkansas river.

Galveston report Texas. The report recommended that interior towns named therein give every Friday at noon the receipts of cotton, gross and net, and shipments for the week, also the stock on hand, all receipts to be considered net when not coming from some of certain interior towns named in the report. It is further recommended that the rain fall and average temperature be kept at the interior towns specified, and telegraphed every Friday to New Orleans. The Exchange is to collect quarterly from the mills located in districts assigned to it for crop reports the consumption and stock on hand, and returns are to be made to the New Orleans Exchange, or the point selected for all other reports. The report was received and adopted.

William M. Whitlock, of New York, Chairman of the Committee on Domestic and Foreign Bills of Lading, recommends that this convention advocate the requirement by the shipper from all masters of vessels and transferring agents the entire number of all bills of lading signed for any particular shipment specified in the body of the same—a copy of the bills of lading thus obtained to be handed the captain or agent and endorsed "Captain's copy," or agent's copy, and not negotiable. Adopted.

The same committee submitted a report on the subject of reclamation of false and fraudulently packed cotton and claims thereon, to-wit: False and fraudulently packed cotton shall be defined as follows: Such bales as may contain any foreign substance, water packed bales or bales containing damaged cotton in the interior, without any indication of such damage upon the exterior of the bales, and such bales as are plated or composed of good cotton upon the exterior and decidedly inferior cotton in the interior of the bale, in such a manner as not to be detected without opening the bales. Forms of certificates for irregularities in the packing of cotton, applicable to all places for its distribution, are appended to the report.

The committee recommend that copies of certain certificates be forwarded to European markets as those adopted by the National Convention of Cotton Exchanges, and that hereafter claims for false or fraudulent packed cotton must conform to them, otherwise they will not be recognized.

The report was adopted.

W. L. Trenholm, of Charleston, Chairman of the Committee on Country Damage and Uniformity in bales recommended that a committee be appointed with power to confer with the Liverpool Cotton Brokers' Association and the Liverpool Ship Owners' Association and all similar associations, with a view to the establishment of just rules. Greater attention to the proper preparation and baling of cotton is requested. They suggest the following standard: Cotton to weigh four hundred and fifty to five hundred pounds to the bale. The press boxes to be constructed of the following dimensions:

Length, four feet six inches; width, two feet three inches, [illegible].

The Committee having considered the communication from the Galveston Exchange to the New York Exchange, and by that body laid before this Convention, recommend the adoption of resolutions urging upon producers greater care in gathering it and handling their cotton, such as will prevent the ruinous mixture of different grades, clean and trashy, wet and dry cotton in the same bale, resulting [illegible]; that producers be enjoined to provide suitable shelter for cotton; that different Exchanges provide for and enforce the prosecution of cases of fraudulent or falsely packed cotton that may come to their knowledge; that the several cotton associations herein represented, memorialize their respective Legislatures to enact a law to compel railroad companies to issue receipts for all produce offered them at their regular stations for transportation, and that they be required to provide such shelter [illegible] as may be necessary to protect the same from exposure to weather or the depredations of cattle. Adopted.

John Chaffe, of New Orleans, Chairman of the Committee on Classification, reported as follows:

We recommend the adoption of a uniform classification of cotton throughout the United States, to be called the Standard American Classification, and that the committee on export, who shall meet at some point, to be designated, on or before the 1st of next September, when they shall make a classification that shall be the American standard, which shall be adopted by all American exchanges, and official quotations, from and after the 1st of October next, shall be based on types prepared by experts, the types to represent the following grades, viz.:

[illegible] to be [illegible] five d[illegible]

The committee further [illegible] expediency of adopting the [illegible] for weighing, and that all cotton [illegible] or sold, be weighed on the [illegible].

The report was adopted.

The Committee of Experts [illegible] New York on the first of Septe[mber] [illegible] T. Dodwell, of New Orleans, [illegible].

The place and time of next [illegible] the next convention is left to [illegible] the Exchange.

The Committee on Telegraphy [illegible] ted a report which elicited a [illegible] discussion. The whole matter [illegible] red to the National Exchange [illegible] for the transmission of the [illegible] reports at ten o'clock at night.

The Convention adjourned [illegible].

The New York delegates [illegible] morning. Others remain to [illegible] canal and accept the hospitality [illegible] citizens at a grand banquet.

A SUICIDE.

A Jilted Man Shoots his [illegible] and Kills Himself.

ST. LOUIS, June 11.—As J[illegible] and a woman accompanying [illegible] boarding a westward bound train [illegible] ferson City yesterday morning, [illegible] confronted by Leopold Holderle [illegible] fired a pistol at Pierre, but without [illegible]. He then shot the woman in the [illegible] inflicting a dangerous wound, [illegible] two balls into his own body, from [illegible] he died in two hours. The woman [illegible] merly lived with Holderle as a wife.

Cheap Transportation.

WASHINGTON, June 11.—Senator Windom's Committee on Transportation considered this morning the Fort St. [Philip] Canal bill. The vote is credit[illegible] ported thus:

Yeas—Windom, West and Mitchell.

Nays—Norwood, Davis and Conover.

Johnson was present, but did not vote.

Absent—Conkling and Sherman.

The Louisiana delegation in the House addressed a letter to Senator Windom asking that they have a hearing [illegible] committee upon the subject, [illegible] to which Senator Windom replied:

"*Gentlemen:* I have your [illegible] date requesting a hearing on the Fort St. Philip Canal before the Committee on Transportation. I have called a [illegible] for 11 o'clock to-morrow morning, [illegible] you will have an opportunity to be heard."

General Sheldon says that the passage of the canal bill in the House [illegible] Senator Windom has earnestly supported the same.

Stanard, McCreery, Kasson, Hawley, of Illinois, and Rusk, of Wisconsin, will accompany the delegation to Senator Windom's committee room.

The House Committee on Buildings and Grounds reported to-day favorably on Smith's bill for public buildings at Shreveport.

France and Spain.

PARIS, June 11.—Mm. Schoelcher and Destilon went to-day to the office of the Lepays newspaper on behalf of ex-Mayor Clemenceau, who was delegated by the Republicans to demand armed reparation for a violent article published in the journal. The editor, Paul T. DeCassagnac, was absent, but has since announced that he will make a public statement to-morrow.

A dispatch from the Spanish frontier says that numerous bands in Basque provinces have revolted against Don Carlos, demanding peace. Don Carlos has ordered that upon capture they shall be shot.

War Rules.

LONDON, June 11.—In the House of Commons to-day, Bourke, under-secretary of foreign affairs, in reply to a question from John Simon, said the draft of the code sent by the government of Russia for consideration by a congress upon international law, soon to assemble at Brussels, related to the exercise of military authority in an enemy's country, distinction between combatants and non-combatants, the various modes of reprisals and treatment of prisoners. Bourke added that the British government had not yet decided whether it would send delegates to the congress.

580 Pounds.

Colonel Acton, of THE CONSTITUTION, and Henry E. Williamson, met in [illegible] a day or two since, making a combined weight of five hundred and [illegible] pounds. A little boy astonished the Colonel by looking at him in perfect astonishment for awhile and then exclaiming: "I have seen 'em higher'n you, but durned if you aint got 'em on [illegible] wide!"—*Griffin News.*

Application for Dissolution of Injunction.

RALEIGH, N. C., June 11.—Application has been made by the Directors of the North Carolina Railroad to dissolve the injunction sued out by that branch of themselves and other stockholders of the Western North Carolina Railroad against the consolidation of said roads. Judge Wate will hear the case at Franklin on Monday.

THE WEATHER.

WASHINGTON, June 11.—For the South Atlantic, Gulf States and the Mississippi Valley, southerly winds shifting to west and northwest, stationary or falling temperature and rising barometer.

A Fifty-Hour Buck at Faro With a Loss of $11,900.

[From the Chicago Times, June 2.]

One day last week a professional gambler went into a faro room on Clark street to have an engagement with the "tiger." He commenced playing, lost, won, lost again, continued losing; and finally at the end of fifty hours he got the engagement out of pocket to the amount of $11,900. During this season of fifty hours the game was unbroken. The gambler never slept for a moment, nor stopped to eat a meal, but carried the whole tremendous enterprise through without rest, cessation, or refreshment.

The wonderful thing in this is not the amount lost by the player, although it was a sufficiently bad thing for him, or the amount won by the bank, but the enormous endurance shown by the loser. The case is one nearly or quite without a parallel. Men have ridden, spoken, and done many other things for twenty-four or thirty hours at a stretch, but a case other than the present one is unknown, in which a labor was carried through so long a period—a labor which involved so tremendous a mental wear and tear, and was, therefore, truly arduous in its effects upon the system of the chief participant. The event is chiefly noticeable as showing the absorbing power of gaming. One cannot fancy any [illegible] which would induce or force a man to deprive himself during the same period of sleep or refreshment. One watching by the bed-side of a dying child would succumb within less than this period. A man who had the certainty of living but fifty hours would probably spend one-fourth of it in sleep, and would give due attention to his food. One escaping from a deadly foe, and knowing that every instant's delay might prove fatal, would not fly for so long a time without snatching now and then a momentary rest. In short, one can conceive of no other circumstances in which a man would give fifty unbroken hours to a single task—circumstances more especially which should tear the chief actor with hope and fear, and harass him incessantly with the operation of the most destructive of emotions. Could some one perform a similar feat in the interest of charity, or country, or friendship, he would secure for himself a very fair grade of immortality.

—A red-headed bug, an inch long, is gorging himself on Iowa corn, while the tardy grasshopper is starving.

WM. McNAUGHT & CO.

See Daily and Weekly CONSTITUTION for specials.

TO BE READ BY THE LADIES ONLY.

The latest styles of Ladies' Underwear are now open. Ladies are invited to examine. No trouble to show goods at 45 Marietta street.

Mothers, remember that all the latest styles of Children's Suits can be found at the Ladies' Underwear Establishment, opposite the Post-Office. may 5-dtf

PEASE'S PALACE DINING ROOMS,
ALABAMA STREET, ATLANTA, GEORGIA.
HAVE PLEASED THE PEOPLE
SINCE 1865.

The [illegible], a Reliable Restaurant.

This House has had a popular run of eight years.

Our Lady Department, on the second floor, [illegible] for their accommodation, gives universal satisfaction.

Special attention is given to select Suppers, Dinner to order, Wedding parties, etc.

Mr. West, formerly connected with Ryan's Soda Water, is now connected with me in the Fish, Oyster and Fruit Business.

[illegible] of Norfolk Oysters.
Select, per quart.......65 cents
Medium, per quart.......50 cents
Ordinary, per quart.......40 cents
Address O. L. PEASE, Atlanta, Ga.
jan11-dtf

ATLANTA:

Friday Morning, June 12, 1874.

INDEX TO NEW ADVERTISEMENTS.—Mayson & Norman will sell to-morrow a large lot of elegant furniture, flour, meat, etc.

The Jarley Wax Works and Panorama for the benefit of the Ladies' Memorial Association takes place on next Monday night.

See bankrupt notice of John Whelchel.

See bankrupt notice of F. M. Wyatt.

See notice in bankruptcy of Orlando McLendon, assignee.

See Campbell county Deputy Sheriff sales.

THERE was a heavy fall of rain yesterday.

M. VAN [illegible], of the Gainesville Eagle, was in the city yesterday.

ARTIFICIAL blushes is the latest addition to the female toilet.

R. J. GRIFFIN has removed to No. 60 in the Willingham building, on Decatur street.

GEN. A. H. COLQUITT will deliver the commencement address of Gordon Institute on July 1st.

MAYSON & NORMAN will have a mammoth sale of furniture, flour, meats, etc., on to-morrow morning.

WHAT IS FAME?—The Augusta Chronicle gives the name of Major Wight as Wright and White.

AT the recent meeting of the Round Mountain Coal and Iron Company at Augusta, [illegible] M. Dwinell, of Rome, was elected a Director.

WE regret to learn that a son of Dr. Wilson, of the National Surgical Institute, had an arm broken yesterday by being caught in some of the machinery in the basement.

THE store house of Levi H. Turner, at McDonough, was broken into on Tuesday night and robbed of about $500 worth of goods and money.

THE committee on dividing the city into five wards are nearly through with their labors. Some propose to have two and a half wards on each side of the railroad.

THE Literary Miscellany is the title of a monthly journal published by the Author's Publishing Company of New York at $1 50 per annum. It is sparkling, racy and newsy and supplies a want in literary journalism.

THE grand calico hop, announced for last night at King's Hall, was postponed by the colored men until next Wednesday night, in consequence of the weather. The invitation and tickets hold good until then.

THE EASTMAN ATLANTA BUSINESS COLLEGE is the only Actual Business College in the South. For Specimen of Penmanship and College Journal with full information. Address DETWILER & MAGEE.
may16-dtf

LEAVING FOR STAUNTON.—Those having daughters in Staunton at school, desiring that I shall accompany them home, will please confer with me at once, as I shall leave Sunday afternoon.
june12-1t JOHN R. WALLACE.

WILLIAM MARKHAM, ESQ., of Atlanta, was in town on yesterday. From his movements, we judge he is looking after Congressional matters, and he would not object to taking it himself. Markham has about as much sense as any man of his party. Griffin News.

MR. JAMES B. ROGERS, for many years mail agent on the Georgia Railroad between Augusta and Atlanta, was superseded on the 25th of May by Thomas P. Beaird, a colored man, being appointed in his place. The appointment was carried into effect on Tuesday last.—Augusta Constitutionalist.

SPECIAL NOTICE.—All persons expecting to take part in the Jarley wax works are earnestly requested to meet Mrs. Jarley at the skating rink this Friday evening at 5 o'clock promptly, for rehearsal.
MRS. J. H. GLOVER,
Secretary Ladies Memorial Association.

PROF. RICHARDSON'S select school picnic to Stone Mountain on Saturday next, 13th inst. Bentley's band will accompany them. Dancing, croquet, and other amusements. Fare for the round trip fifty cents.

Tickets can be had at Phillips & Crew's, Pope & Fox's, and Taylor & Jones'.

THE Reading Room is importing from Ireland, Cantrell & Cochrane's ginger ale, a very healthy drink for spring and summer. The purity and excellence of this ginger ale, says Dr. Cameron, city analyst, has gained it world-wide celebrity. The Reading Room, No. 23 Marietta street, is the only firm, we believe, that imports it.

THE Young Men's Christian Association of Baltimore, have fitted up their rooms with maps, commentaries, etc., and the Sunday school teachers meet there during the week to study the lesson for the ensuing Sabbath and discuss the Sunday school work generally. Will not the Young Men's Christian Association here inaugurate similar movement?

THE CONSTITUTION acknowledges the reception of an invitation to attend the closing exercises of [illegible] [illegible] University. The baccalaureate sermon will be preached on the 21st of June by Rev. E. T. Winkler, D.D., and the sermon before the Young Men's Christian Association by Rev. W. E. Munsey, D.D. The Alumni address will be delivered by J. Harry McLeary, on the 23d, and the address before the Literary Societies by General R. L. Gibson, on the 24th of June.

THE types make the advertisement of Col. Edward Parsons to read "$200,000 Yellow Pine Shingles," which is a heavy investment in shingles and yellow pine ones at that. While the shingles are A No. 1, Col. Parsons don't ask $1 each for them, which, as he has only 200,000 shingles, is the price alleged by the blundering types. The Colonel don't believe in making a false impression and consequently we hasten to say that it was the fault of the types and not Colonel Parsons. Parties desiring good yellow pine shingles or lumber will find at his yard a full supply of both, of excellent supply, at fair prices.

THE following is a graphic description of a member of the Public Club: He cuts a dash, with that darling moustache, which he has learned to adore and to cherish; for one girl has said, while she dropped her proud head, that 'twould kill her to see the thing perish. On a Sunday he'll search the straight way to church, taking a seat near the center; and there he will sit, like a little tabby kit, and stare at the girls when they enter. He sings like a bird, and his sweet voice is heard, fairly tugging away at long metre; and we speak but the truth, when we say that this youth can outsing a hungry musquiter.

Atlanta Bible Society.

A meeting of the officers and directors of the Atlanta Bible Society was held pursuant to notice, at [illegible] [illegible].

Present—John H. James, President; Rev. D. F. Hammond, Vice President; H. T. Phillips, Secretary, and Rev. F. P. Perdue, Rev. R. C. Ketchum, [illegible] C. Kimball [illegible] [illegible] Executive Committee.

The President stated the design of the meeting to be to arrange for holding the anniversary meetings of the Atlanta Bible Society.

The following resolutions were adopted: 1st. To hold the anniversary exercises Sunday night, the 14th of June.

2d. That exercises be held in the following Churches, viz:

First Baptist Church.—Rev. D. F. Hammond to preside, W. A. Hemphill to read the Secretary's report, Hon. Henry W. Hilliard, speaker.

Trinity Church.—John H. James to preside, Rev. R. C. Ketchum to read report, Rev. H. H. Tucker and Rev. W. A. Parks, speakers.

St. Paul's Church—Rev. W. P. Pledger to preside; Wm. O'Donnelly, speaker.

Third Presbyterian Church—Rev. John H. Martin to preside; Rev. John H. Harris, speaker.

Fourth Baptist Church—Rev. F. M. Daniel to preside; Rev. Virgil Norcross, speaker.

Edgewood—Rev. W. R. Branham, Jr., to preside; Gen. A. H. Colquitt, speaker.

Wheat street (colored)—Rev. —— Johnson to preside and obtain a speaker.

Mitchell street (col)—Rev. Frank Quarles to preside and obtain a speaker.

3. The President and Secretary were appointed a committee to notify the speakers and carry out the above arrangements.

4. That collections be taken in all the above churches for the benefit of the Atlanta Bible Society, and the money handed to J. S. Stewart, Treasurer, or Jno. H. James, President.

5. That the pastors of churches not enumerated above are requested to suspend service on the evening of the anniversary, and to invite their congregations to attend the exercises. JNO. H. JAMES, President.
H. T. PHILLIPS, Secretary.

Fulton Superior Court.

Court met yesterday morning at 8 1-2 o'clock, Hon. John L. Hopkins, Judge, presiding.

John D. Gray vs. T. M. Smith. Certiorari sustained by consent, and case sent back for new trial. A. B. Culberson for Gray.

Nichols & Durdson vs. H. I. Kimball. Judgment for costs.

James Wright vs. W. S. Robinson and W. M. Nichols, garnishee. Appeal dismissed. Orr & Lewis for appellant.

Henry Trippe vs. W. H. Morgan. Verdict for plaintiff on all the issues submitted.

Gardner, Bacon & Co. vs. McDaniel, Strong & Co., the Atlanta National Bank, and the Georgia National Bank, garnishees. Dismissed as to the garnishees. Collier, Mynatt & Collier for garnishees.

F. Krutina vs. H. I. Kimball. Judgment for plaintiff against garnishee, G. W. Adair, for $165. E. N. Broyles for plaintiff.

State vs. Lizzie Clifton. Keeping a lewd house. Verdict, guilty. Ordered, that sentence be suspended until Saturday next to allow counsel time to file a motion for a new trial.

Hogan Brothers vs. James Sanders. Judgment set aside with leave to defendant's counsel to file defense instanter. L. E. Bleckley for defendant.

James M. Sumner vs. John Bryan, et al. Bill, etc. G. W. Adair's name ordered to be stricken from the bill without costs.

J. H. Miller vs. Bell & Hammock. Judgment, by default, for plaintiff for $894 27 principal with interest and costs.

Whereupon, Court adjourned until this morning.

Grocers' Protective Association.

A called meeting of the G. P. A. was held yesterday evening, President Griffin in the chair.

J. J. McDaniel offered the following:

Whereas, the City Council of our city has recently passed an ordinance providing for the taxing of commercial travelers, better known as "drummers" thereby driving them from our midst and preventing a free course of trade, instead of encouraging this class of travelers by inviting them to our city.

Resolved, That we, the officers and members of the G. P. A., consider said ordinance detrimental to the interest of the retail merchants of our city and a barrier to a free course of trade generally.

Resolved, That a committee of five be appointed to wait upon the Mayor and Council and memorialize them in behalf of their reconsidering said ordinance.

The resolution was discussed at length by Capt. E. M. Roberts, J. T. Hagan, Mr. Hall, Mr. McReynolds, J. J. McDaniel and others.

Captain E. M. Roberts moved to amend by asking that they be taxed the same as merchants.

The resolutions were tabled.

Captain E. M. Roberts moved that a committee of five be appointed to confer with Council as to the propriety of fixing the tax on those who sell by sample at $25 per annum, paid in advance, whether they sell one day or one month.

The motion was lost.

The association, after mature consideration, considered it advisable not to take any action in the matter, and adjourned.

Police Commissioners.

The Board of Police Commissioners met last night at 8:40 o'clock. All the Commissioners were present except Dr. Goldsmith.

Commissioner Morris acted as secretary.

The resignation of J. H. Stewart, policeman, was read and accepted.

Communication recommending the reinstatement of J. S. Peers on the police force was read.

David W. Stallings was elected policeman vice Stewart resigned. He was recommended by Volney Dunning, W. A. Haynes, J. M. Harwell, A. K. Seago and Rev. E. W. Warren.

Volney Dunning makes the affidavit.

The Board then adjourned.

The Concert of the Season.

A number of the first lady and gentlemen amateur musicians of the city have generously tendered their talents and planned one of the most recherche concerts that has delighted the lovers of classical musical this season. It will be given to-night at DeGive's Opera House, the proceeds to be applied to finishing the First Methodist Church, that magnificent edifice, which, when finished, will be a blessing and an ornament to the city. And we feel assured it will meet with the encouragement it deserves from all our citizens, irrespective of denominations. Let all encourage the noble women who have this work in charge by buying a ticket if unable to attend.

The City Court.

The City Court was engaged during the whole of yesterday in the trial of the State vs. J. F. Porter, misdemeanor. The specific charge against him was that he and a man named Charlie Hunt defrauded a man named Vorus out of $10. It was charged that Hunt swore out a warrant against Vorus for fornication before Justice Sasseen. It was alleged that Porter made the arrest, and that Vorus was induced to settle the case.

The defendant was ably represented by Judge W. F. Wright and Col. Hulsey. Mr. Ellis, Solicitor, pro tem., represented the State.

Up to a late hour yesterday afternoon the jury had failed to agree.

Station House Report.

Business was dull in police circles yesterday. Only ten arrests were made, and all for trivial offenses. We notice two or three additional cases against retail liquor dealers for failing to place a proper sign over their doors as the ordinance requires.

It goes against the grain but we are forced to decline the poem sent us by a valued friend, of two or three thousand lines, beginning with this stanzas:

When [illegible] [illegible] up their [illegible],
And know not where to range,
They buy a plow, a horse and cow,
And join the nearest grange.

There may be more truth than poetry in it and for that reason we must decline it.

SPECIAL NOTICES.

DR. SCHENCK'S PULMONIC SYRUP, SEA WEED TONIC, AND MANDRAKE PILLS. These medicines have undoubtedly performed more cures of Consumption than any other remedy known to the American public. They are compounded of vegetable ingredients, and contain nothing which can be injurious to the human constitution. Other remedies advertised as cures for Consumption, probably contain opium, which is a [illegible] drug in all cases, and if taken freely by consumptive patients, it must do great injury; for its tendency is to confine the morbid matter in the system, which, of course, must make a cure impossible. Schenck's Pulmonic Syrup is warranted not to contain a particle of opium: It is composed of powerful but harmless herbs, which act on the lungs, liver, stomach and blood, and thus correct all morbid secretions, and expel all the diseased matter from the body. These are the only means by which Consumption can be cured, and as Schenck's Pulmonic Syrup, Sea Weed Tonic, and Mandrake Pills are the only medicines which operate in this way, it is obvious they are the genuine cure for Pulmonary Consumption. Each bottle of this invaluable medicine is accompanied by full directions. Dr. Schenck is professionally at his principal office, corner Sixth and Arch streets, Philadelphia, every Monday, where all letters for advice must be addressed. june4-deodlm

PAUL MORPHY'S [illegible] HISTORY.

Absurd [illegible]

Correspondence Wilkes' Spirit.]

[illegible] O[illegible]

DEAR SPIRIT:—In 1859 Paul Morphy, the world's chess king, returned to America crowned with such triumphs and honors as perhaps have never been shown to any exponent of that or any other game of skill. In the full flush of his brilliant career it seemed that this distinguished man would pursue to still greater fullness the measure of his success, which had made him a lion not only in America but in Europe.

Strangely enough, he withdrew from that pursuit directly upon his return to America, and in the retirement of his New Orleans home he gradually dropped out of public existence, although not out of public recollection.

During the late civil war he resided in France, whither a great number of New Orleans creoles emigrated to avoid the distressing experiences of that epoch. At its close he returned to New Orleans and engaged in the pursuit of the legal profession, to which he had been bred by his father, and which he had abandoned for the glories of chess playing.

Here he has continued to reside since that time, and, singular to relate, during the period from his return to the present day he has not played a single game of chess, and, what is more singular, he has manifested such an antipathy to the game, that, by express understanding among his friends, the subject is before him a forbidden one, and even a chance allusion thereto in his presence a painful one.

The question that naturally arises is, "Why is this thus?" No one has yet been able to answer it. Certain it is, however, that for nearly ten years he has not even seen a chessboard, and if he has his way about it he never will see one more. These facts I ascertained some days ago, when, upon learning of a report that he was expected to play chess at the forthcoming Centennial Exposition, I visited him at his residence to know whether there was any foundation for the rumor.

Of course there exists here a deal of speculation touching the action of Mr. Morphy in thus avoiding, nay, shunning, a career which to most men would be the consummation of a fond ambition; the goal of public adulation and popular honors, so fascinating to the average human heart.

In imparting to me what I have written here, Mr. Morphy begged that I would not write anything about him or mention his name in connection with chess; that he had done with it forever, and he desired no public mention of his name. But I know it will be of interest to many to revive a recollection of this strange genius, and I have, therefore, been constrained to set down what may be read herein.

Those who know him best account for his present sentiments upon the principle that when he became a professional chess player he did so against the advice and earnest appeals of his family, and that in following the bent of his inclination he sacrificed most brilliant business prospects, which were then opening before him.

In time he came to realize what golden opportunities he had wasted, and in the same way he came to look upon his chess playing proclivities as responsible for such misfortune, and gradually turning against it in retirement, he has grown into an abhorrence of it. Truly, that's what it seems, and nothing else.

It may, therefore, be understood that the report concerning his reappearance as a chess-player is baseless, and it may be furthermore understood that the light of the chess-playing genius of this greatest player the world ever saw is lost to that word forever.

Yours, S.

—The Frankfort, Ky., Yeoman of the 4th instant says: "We have been gratified since our last to meet General Breckinridge, who came from Lexington on Monday afternoon, and returned yesterday morning, having been during his stay the guest of his nephew, Cabell Bullock, Esq. He has almost entirely recovered from his late attack of pneumonia, and, though thin, looks better than he did for some time preceding his illness. In the course of a week he proposes to go to New York with a portion of his family, on a visit to a relative living near the city, as a means of recuperating his strength, and returning, will spend some time in the mountains of Virginia."

COMMERCIAL NEWS.

ATLANTA COTTON MARKET.

ATLANTA, June 11, 1874.

Cotton closed dull at 15a15¼ cents, in Atlanta.

[The storm has blown the wires of the Southern and Atlantic Telegraph Line, hence we can not give consolidated receipts and stock in New York.]

TELEGRAPHIC MARKETS.

New York, June 11.—Cotton dull; sales 527 bales at 18¼a18⅜.

Cotton—net receipts 437 bales; gross 2,692.

Cotton for future delivery closed steadier with sales of 18,300 bales, as follows: June 17¼; July 17 7-16; August 17 25-32; October 17 5-16a17 11-32.

Flour—Southern dull and declining; common to fair extra $5 90a6 70; good to choice $6 75a11. Wheat in buyers' favor with a limited export demand; winter red and amber western $1 85a1 88; white western $1 60. Corn scarce at 1c better and in fair demand; mixed western yellow 85a86¼; white 90. Coffee firm at 17a20¼. Rice generally disposed to insist on better prices. Tallow in fair demand at 7⅞a8¼. Rosin and turpentine steady. Pork quiet and firm; new mess $18a18 10. Lard quiet and firmer 11⅝a11⅞. Whisky without decided change at 99½a$1. Freights firmer; cotton, per steam, 3-16.

Money easy at 2a3. Exchange quiet at $4 88. Gold firm at 11a11⅛. Governments dull and steady. State bonds quiet and nominal.

London, June 11.—Spirits of turpentine 28s to 28s 3d.

Paris, June 11.—Specie increased 9,500,000 francs.

Norfolk, June 11.—Cotton quiet and lower; low middlings 16 1-2 net receipts 432 bales; exports coastwise 675; sales 75.

Augusta, June 11.—Cotton quiet; middlings 16¼; net receipts 90 bales; sales 114.

New Orleans, June 11.—Cotton quiet; middlings 17 1-2; net receipts 150 bales; gross receipts 191; exports to Great Britain 3,504 bales; to the continent 681; to France 2,221; coastwise 1,604; sales 600; last evening 400; stock 65,054.

Liverpool, June 11, 5 P. M.—Cotton sales of uplands nothing below good ordinary deliverable in August and September 8 9-16; Orleans, nothing below low middlings, delivered in June 8 7-16.

London, June 11.—Tallow 41.

Cincinnati, June 11.—Flour quiet and unchanged. Corn steady; mixed 65. Pork quiet and unchanged. Lard quiet and unchanged. Bacon dull; shoulders 7 1-4; clear rib sides, 10; clear sides 10¼. Whisky 95.

Louisville, June 11.—Flour unchanged. Corn quiet and unchanged at 70a80. Provisions quiet; pork $18 25. Bacon—shoulders 7 1-4; clear rib 10¼; clear 10⅞. Lard 12¼ a12¾. Whisky 95.

Baltimore, June 11.—Cotton dull and lower; middlings 17¼; low middlings 16 7-8; good ordinary 15⅜; exports coastwise 241 bales; stock 8,677.

Wilmington, June 11.—Cotton quiet; middlings 17¼; net receipts 12 bales; exports coastwise 213; sales 25.

Memphis, June 11.—Cotton quiet and easy; low middlings 16½a16¾; receipts 66 bales; shipments 949.

Mobile, June 11.—Cotton quiet; middlings 16⅞; low middlings 15⅞; good ordinary 14⅞; net receipts 109 bales; exports coastwise 591; sales 100.

Charleston, June 11.—Cotton dull; middlings 15¾; net receipts 16 bales; sales 84; stock 10,266.

Savannah, June 11.—Cotton quiet; middlings 16¾; net receipts 7 bales; gross 130; exports coastwise 1,315; sales 305.

Galveston, June 11.—Cotton nominal; good ordinary 15¼; net receipts 50 bales; stock 7,122.

Boston, June 11.—Cotton—middlings 18¼; gross receipts 297 bales; sales 150; stock 9,500.

POND'S EXTRACT.—In the very common and obstinate form of diseases known as Piles or Hemorrhoids, it has won its greatest reputation among the people.
june11-d1w&w1t

[illegible] and Business Notices.

A GREAT [illegible]

To buy anything in my line at and below cost. This opportunity will only last until [illegible] next, [illegible] determined, but am compelled to close out my stock by that time. Unprecedented bargains can now be had, such for instance,

Silk hats, worth $8, can be had for $6.

Dress cass. hats, worth $6, can be had [illegible] [illegible] [illegible] [illegible], including hats and caps of all kinds, trunks, valises, satchels, walking canes, etc.

Come and see me and you will be convinced. J. M. [illegible],
37 Whitehall street,
june7—dtf Atlanta, Ga.

WE would call the attention of our readers to the advertisement of Horace Waters & Son, headed, "Waters' Concerto Parlor Organs," and for a description of them we can't do better than to copy the following:

New Feature in Organs—Waters' Concerto Parlor Organs.—The great merit of the concerto stop is, that it approximates nearer than any other to the human voice. If we avert the attention from the instrument while this delicate addition is being operated the impression is instantaneous that it is to the human voice under exquisite culture that we listen. Of course the origin of this improvement, and the exact manner in which its advantages have been made so prominent in this organ, are known to the patentee alone; but we doubt if the inventor can make it plain why the direct result has occurred. The effect of the concerto attachment is simply softening and vocalizing. It seems to catch a note that might have been shrill or reedy, and at once soothe into something as sweet and musical as a human whisper. The writer was informed by Mr. Waters that on account of the popularity of the new stop, the instruments were bought up almost as rapidly as it was possible to manufacture them.—*Brooklyn Union.*
may 27-d&w4w

CROWLEY'S NEEDLES.—A fearful stock of these excellent Needles just received at H. D. Brier & Co.'s Novelty Depot, No. 11 Whitehall street. Also, a huge assortment of all kinds of Machine Needles, etc., at lowest prices. Prices by mail fee. The Goodrich Hemmers (4 sizes) and Binder mailed for $1. may 31-d2t sun

[Communicated.]

Judge O. A. Lochrane.

We believe that we express the earnest wish of the majority of the National Republicans, as well as of Conservative men unaffiliated with either party, in the Fifth Congressional District, by suggesting our distinguished fellow-citizen, Judge O. A. Lochrane, as the Grant Administration candidate of this District for the next United States Congress, without the formality of the proposed nominating convention at Griffin, June the 18th.

No better nor stronger man could be selected by the people to represent this important District in the National Congress. Let the voice of the PEOPLE speak and indorse the sincere views of

MANY NATIONAL REPUBLICANS.
june5-dtf

POND'S EXTRACT.—The action of one medicine is of necessity confined to analagous diseases, but appertains to cases that have the same seat of disorder.
june4-d&w1w

SATURATE a piece of Bread or Meat with gastric juice, and it will dissolve. This is digestion. Add to such a mixture a little alcohol, and it will dissolve. This is indigestion. Beware, then, of tinctures, or tonics, or decoctions containing spirituous liquors. Shun all rum "tonics," and rely solely on Dr. Walker's Vinegar Bitters, for the finest digestive invigorant known, and free from the fiery curse of Alcohol.
may27—d&w4w

Books Bound at the Constitution office.
mar2-dtf

BACHELORS' HAIR DYE.—This superb Hair Dye is the best in the world—perfectly harmless, reliable and instantaneous, no disappointment; no ridiculous tints or disagreeable odor. The genuine Wm. A. Bachelor's Hair Dye produces immediately a splendid black or natural brown, leaves the hair clean, soft, beautiful; does not contain a particle of lead or any injurious compound. Sold by all druggists. Factory, 16 Bond Street, New York. oct9-d1y

ICE CREAM AT THOMPSON'S

On and after this date, Families, Wedding, and Picnic parties supplied at short notice.
April 12, 1874-d3tawtf

JOB PRINTING.

Job Printing of every description, all kinds of Counting House and Business Office Work, Hand Bills, Posters and Books executed in the Finest Style, with Promptness and at the Lowest Prices.

Our friends and the General Public who are in want of Job Printing should bear The Constitution Job Office in mind.

Our Job Rooms are on the Second Floor of The Constitution building.

Orders from a distance promptly attended to.

LAST CHANCE
FOR AN
EASY FORTUNE.

IN AID OF THE

PUBLIC LIBRARY OF KENTUCKY.

JULY 31, 1874.

LIST OF GIFTS.

One Grand Cash Gift		$250,000
One Grand Cash Gift		100,000
One Grand Cash Gift		75,000
One Grand Cash Gift		50,000
One Grand Cash Gift		25,000
5 Cash Gifts,	$20,000 each	100,000
10 Cash Gifts,	14,000 each	140,000
15 Cash Gifts,	10,000 each	150,000
20 Cash Gifts,	5,000 each	100,000
25 Cash Gifts,	4,000 each	100,000
30 Cash Gifts,	3,000 each	90,000
50 Cash Gifts,	2,000 each	100,000
100 Cash Gifts,	1,000 each	100,000
240 Cash Gifts,	500 each	120,000
500 Cash Gifts,	100 each	50,000
19,000 Cash Gifts,	50 each	950,000
		$2,000,000

PRICE OF TICKETS:

Whole Tickets	$ 50 00
Halves	25 00
Tenth, or each coupon	5 00
11 Whole Tickets for	500 00
22 1-2 Tickets for	1,000 00

For Tickets or information, address
THOS. E. BRAMLETTE,
Agent and Manager,
Public Library Building, Louisville, Ky.
may 14-w1m

NOTICE.

THE following wholesale Drug Houses have been appointed Jobbing Agents for the sale of

Jackson's Magic Balsam,

and will supply both the

Wholesale and Retail Trade

by the gross or dozen, at proprietor's prices:

Redwine & Fox, Atlanta, Ga.
G. M. Heidt & Co., Savannah, Ga.
Barrett, Land & Co., Augusta, Ga.
Hunt, Rankin & Lamar, Macon, Ga.
apr30—d1am&wtf

NEW ADVERTISEMENTS.

[illegible] in Bankruptcy.

THIS is to give notice that on the 17th day of June, A. D. 1874, a warrant in Bankruptcy was issued against the estate of John Whelchel, of New Bridge, county of Lumpkin and State of Georgia, who has been adjudged a bankrupt on his own petition, and that the payment of any debts, and the delivery of any property belonging to such Bankrupt, to him or for his use, and the transfer of any property by him are forbidden by law; that a meeting of the creditors of the said Bankrupt, to prove their debts and to choose one or more assignees of his estate, will be held at a court of bankruptcy, to be holden at Madison, Ga., before Albert G. Foster, Esquire, Register, on the 22d day of June, A. D., 1874, at 10 o'clock A. M.
W. H. SMYTH,
U. S. Marshal, as Messenger.
june12-d1t

Notice in Bankruptcy.

THIS is to give notice that on the 9th day of June, A. D. 1874, a warrant in bankruptcy was issued against the estate of Francis M. Wyatt, of McDonough, county of Henry and State of Georgia, who has been adjudged a bankrupt on his own petition, and that the payment of any debts, and delivery of any property belonging to such bankrupt, to him or for his use, and the transfer of any property by him, are forbidden by law; that a meeting of the creditors of the said bankrupt, to prove their debts and to choose one or more assignees of his estate, will be held at a Court of Bankruptcy, to be holden at Griffin, Ga., before Alexander G. Murray, Esquire, Register, on the 23d day of June, A. D. 1874, at 10 o'clock, A. M.
W. H. SMYTH,
U. S. Marshal, as Messenger.
june12-d1t

THE JARLEY WAX WORKS AND PANORAMA.

BENEFIT OF THE LADIES' MEMORIAL ASSOCIATION.

AT DEGIVE'S OPERA HOUSE,

Monday Evening, June 15th, 1874.

Tickets for sale at Phillips & Crew's and Burke & Co.'s Book Stores.

Admission 50 cents; Reserved seats 75 cents. june12-d3t

Auction Sales.

MAYSON & NORMAN will have another of their sales of

ELEGANT FURNITURE,

etc., SATURDAY morning, commencing at 9 o'clock, when they will sell a very large assortment of Marble-top and other Furniture, Mattresses, Cook Stoves, Crockery, and everything in the way of household effects.

25 barrels Flour and 2,000 pounds meat.

Sales positive.
T. C. MAYSON, Auctioneer.
june12-d1t

IN the District Court of the United States for the Northern District of Georgia—In the matter of Peter A. White, a Bankrupt—In Bankruptcy.

This is to give notice once a week for three successive weeks, that I have been appointed Assignee of the estate of Peter A. White, of Newnan P. O., in the county of Coweta, and State of Georgia, who has been adjudged a Bankrupt upon his own petition, by the United States District Court, for said District.
ORLANDO McCLENDON,
june12—d1aw3w Assignee.

Campbell County Deputy Sheriff's Sales for July, 1874.

WILL be sold before the court house door in the town of Fairburn, within the legal hours of sale on the first Tuesday in July next, the following property to-wit:

One house and lot in the town of Fairburn, of said county, lying and being in the fork of the Campbellton and Punkin Town roads, bounded on the northwest by John W. Nelms and on the north by Q. C. Grice, Esq., said lot containing two acres, more or less, levied on by constable and turned over to me by virtue of a fi fa issued from the justice's court, in and for the 1134th district G. M., of said county, in favor of J. H. Doughty against Wm. L. Harvey.

Also at the same time and place the Methodist Episcopal Church, South, Church building and lot, situated in the town of Fairburn, between the parsonage, now occupied by the Rev. John Chambers, and the residence of the widow Rowan, said lot containing two acres, more or less, levied on as the property of the Methodist Episcopal Church, South, to satisfy a fi fa issued from the justice's court in and for the 1134th district G. M., of said county, in favor of A. Murphy against the Trustees of said M. E. Church, South, as the property of said church. Property levied on by a constable, and turned over to me.
WM. THOMPSON,
june12—wtds Deputy Sheriff.

LEGAL NOTICES.

Superior Court, Fulton county, at Fall Term, 1873.

IT being represented to the Court by the petition of Susan C. Hammond, that by deed of mortgage, dated May 6th, 1873, J. M. Austin conveyed to the said Susan C. Hammond all that tract or parcel of land lying and being in the city of Atlanta, State of Georgia, and county of Fulton, being part of land lot eighty-four, and known in the sub-division of the Porter property as lot number nineteen, fronting fifty-five feet on Stonewall street, and running back the same width two hundred feet to an alley in the rear, bounded on the northwest by lot No. 18, and on the southeast by lot No. 20, in the said subdivision of the Porter property, for the purpose of securing the payment of a promissory note made by the said J. M. Austin to the said Susan C. Hammond, dated May 6th, 1871, and due at twelve months with interest from date, which note is now due and the greater of it unpaid, to-wit: There being on the same as principal unpaid the sum of three hundred and fifty-four and 12-100 dollars, with interest thereon from and since the 29th August, 1873. It is, therefore, ordered that the said J. M. Austin do pay into this Court, by the first day of the next Term, the said balance of principal, to-wit: Three hundred and fifty-four and 12-100 dollars and interest thereon from 29th August, 1873, and costs due on said note, or show cause, if any he have, to the contrary, or that in default thereof foreclosure be granted to said Susan C. Hammond of said mortgage, and the equity of redemption of said J. M. Austin thereon be forever barred, and that service of this rule be perfected on said J. M. Austin according to law. E. N. BROYLES,
Attorney for petitioner.

Susan C. Hammond vs. J. M. Austin. Rule ni si to foreclose Mortgage. Made at the Fall Term, 1873, of Fulton Superior Court.

IT appearing to the Court that the above rule ni si was granted at the last term of this Court; that the Sheriff of Fulton county, in said State, on the 17th of December last, returned that said defendant, J. M. Austin, could not be found in his county. Also, that the Sheriff of Carroll county, in said State, on the 29th of December, 1873, returned that he had served said defendant by leaving a copy of the said rule ni si at the residence of said defendant; and it further appearing that the J. M. Austin served by the Sheriff of Carroll county is not the defendant, but a different person. It is therefore, on motion of plaintiff's counsel, ordered that service in said case on said defendant be perfected by publication or personal service, as required by law, and that the said defendant is required to pay, on or before the first day of the next term, the sum of three hundred and fifty-four dollars and twelve cents, or show cause, if any be have to the contrary, or, in default thereof, foreclosure will be granted to said Susan C. Hammond, of said mortgage, and the equity of redemption of the said defendant therein be forever barred. Also, that a copy of this order be published with said rule ni si and a part thereof. E. N. BROYLES,
Attorney for Petitioner.

A true extract from the minutes.
JAMES D. COLLINS, C. S. C.
may28—d1am4m

Fanny Edwards vs. Frederick Edwards. Libel for Divorce. Douglas Superior Court, April Term, 1874.

IT appearing to the court that, by the return of the Sheriff, the defendant is not within the county of Douglas, and that it is alleged in plaintiff's declaration the defendant's residence is unknown to her,

It is, therefore, ordered by the court, that service be perfected on the defendant by publication in THE ATLANTA CONSTITUTION of this order for four months previous to the next term of this court, and that the defendant appear at that term of the court and make his defence to this case.

By order of the court.
ROBERT J. TUGGLE,
Attorney for Libelant.
D. W. PRICE, Clerk. apr28—w1am4m

LEGAL NOTICES.

IN the District Court of the United States for the Northern District of Georgia—In the matter of Wm. M. Bartlett, a bankrupt, in bankruptcy.

This is to give notice, once a week for three successive weeks, that I have been appointed Assignee of the estate of Wm. M. Bartlett, in the county of Campbell who has been adjudged a bankrupt upon his own petition by the United States District Court for said district.
E. C. MOBLEY, Assignee.
june11—d1aw3w

IN the District Court of the United States for the Southern District of Georgia—In the matter of James A. Thomas, a bankrupt.

This is to give notice once a week for three weeks that I have been appointed assignee of James A. Thomas, of Hall county, who has been declared a bankrupt on his own petition. HUGH N. MITCHELL,
may 28-1aw3w Assignee.

Campbell County Deputy Sheriff's Sales.

WILL be sold on the first Tuesday in July next, before the court house door in the town of Fairburn, Campbell county, Georgia, within the legal hours of sale, the following property, to-wit:

Part of land lot No. (7) seven, in the 8th district and 4th section of originally Coweta but now Campbell county, containing twenty-nine acres and fifty rods, more or less. Levied on by virtue of a fi fa in favor of Gent Roberts vs. John W. Phillips, issued from Campbell Superior Court on the appeal from the county, as the property of J. W. Phillips. On this land is a fine mill.

Also, at the same time and place, the undivided one-fifth interest in parts of land lots Nos. 30 and 35, in the District of originally Coweta but now Campbell county, containing fifty acres, more or less, it being the interest of Jas. A. Richardson, an heir at law of W. L. Richardson, deceased, to take effect after the death of Mrs. Elizabeth Richardson, widow of the same W. L. Richardson the said parts of land lots being the dower of said Elizabeth Richardson laid off from the estate of said W. L. Richardson, deceased, and a life estate belongs to the said Elizabeth Richardson, and at her death reverts to the heirs at law of the said W. T. Richardson, levied on as the property of James S. Richardson to satisfy an attachment fi fa, issued from Justice Court 652 District G. M., of Campbell county, in favor of E. Floyd vs said James S. Richardson. The purchaser will not get possession of the said land until after the death of said Elizabeth Richardson, as the intention is to sell only the interest that James A. Richardson has in said land.

Also at the same time and place one other interest in the said dower land mentioned in the last notice, it being the interest belonging to the estate of George T. Richardson deceased; levied on by virtue of a fi. fa. issued from Campbell county Superior Court in favor of R. C. Beavers vs. John A. Richardson, administrator of George T. Richardson deceased. This and the preceeding sale are precisely the same in all respects except the parties. Property pointed out by W. H. Anderson plaintiff's attorney. June 1st, 1874. WM. THOMPSON,
jue7-tds Deputy Sheriff.

DeKalb County Sheriff Sales for July.

WILL be sold before the court house door in the town of Decatur, in DeKalb county, Ga., within the legal hours of sale, on the first Tuesday in July next, following property, to-wit:

One house and lot in the town of Lithonia, bounded as follows: Commencing at a stake one hundred feet from the center of the Georgia Railroad, and running along the right of way of said road east to the Masonic Hall lot twenty-two feet, thence along Masonic Hall lot north 50 feet, thence along the lot of W. R. Pendly twenty-two feet, thence along W. H. Braswell's line fifty feet south to starting point. Levied on as the property of W. R. Pendly, to satisfy a fi fa issued from DeKalb Superior Court, in favor of Perry S. Ragsdale vs. W. R. Pendly, principal and A. K. Tribble, indorser. Levy made June 6th, 1874, and legal notice given.
JOHN BAXTER, Sheriff.
june9—wtds.

DISTRICT Court of the United States—Northern District of Georgia, in bankruptcy, in the matter of Elijah Glass, bankrupt—No. 606.

All persons interested are notified to show cause, if any they have, before Register L. T. Downing, at his office, in Newnan, Ga., on the 3d day of July, 1874, at 10 o'clock A. M., why the said bankrupt should not be discharged from all his debts.

The second and third meetings of creditors will be held at the same time and place.
may28—d1aw2w A. E. BUCK, Clerk.

DeKalb County Sheriff's Sales for July, 1874.

WILL be sold before the court house door, in the town of Decatur, DeKalb county, Georgia, within the legal hours of sale, on the first Tuesday in July next, the following property, to-wit;

Thirty acres of land, a part of land lot No. 80, in the 15th district of originally Henry, now DeKalb county, the same lying and being in the southwest corner of said lot. Levied on as the property of Irvin Farris, to satisfy a fi. fa. in favor of J. R. Parker and Amanda Parker, his wife; said Irvin Farris holding said lands under bond for titles from Wesley Hodge—about four hundred dollars of the purchase money yet unpaid—said lands being in possession of said Irvin Farris. Levy made May 28th, 1874.

Also, fifty acres of land in the 15th district of DeKalb county—number not known—bounded as follows: On the south by lands of W. R. Ragsdale; on the west by lands of W. R. Lawhorn and James Kiney; on the north by lands of Robert Cagle. Levied on as the property of Lee & Wooley, to satisfy a fi. fa. in favor of T. T. Bristol vs. Lee & Wooley, issued from the Superior Court of Newton county, Georgia. This June 3, 1874.
JOHN BAXTER,
june4—wtds Sheriff.

GEORGIA—Fayette county.

Ordinary's Office, June 1, 1874.

WHERAS, M. W. Swanson, administrator of Marcus Varner, of said county, deceased, represents to the court, in his petition duly filed, that he has fully administered Marcus Varner's estate:

This is, therefore, to cite all persons concerned, to show cause, if any they can, why said administrator should not be discharged from his admioistration, and receive letters of dismission on the first Monday in September, 1874. L. B. GRIGGS,
june3—w1am3m Ordinary.

GEORGIA, DeKalb County.

Ordinary's Office, May 7, 1874.

WHEREAS, Nancy Akers, administratrix on the estate of William Akers, deceased, late of said county, applies to me for letters of dismission from said trust.

These are, therefore, to cite and admonish all persons interested to be and appear at my office within the time prescribed by law, then and there to show cause, if any, why said letters should not be granted.

Given under my hand and official signature. JOHN B. STEWARD,
may9—w1am3m. Ordinary.

GEORGIA, DeKalb county.

Ordinary's Office, February 25, 1874.

WHEREAS, Moses R. Stephenson, administrator of the estate of John Stephenson, deceased, applies to me for letters of dismission from said trust:

These are, therefore, to cite and admonish all persons interested, to be and appear at my office within the time prescribed by law, then and there to show cause, if any, why said letters should not be granted.

Given under my hand and official signature. JOHN B. STEWARD,
feb27—w90d Ordinary.

FAYETTE COUNTY SHERIFF'S SALE.

Will be sold on the first Tuesday in July next, before the court house door, in the town of Fayetteville, Fayette county, Georgia, within the legal hours of sale, the following property, to-wit: One hundred and ninety acres of land, more or less, part of lot lot No. 94, in the 6th district of said county. Levied on to satisfy a tax fi. fa. issued by G. M. Davis, T. C., against Q. S. Price. Levied on as the property of Q. S. Price. James Posey, tenant in possession. being legally notified of this levy. This June 3, 1874. THOS. J. EDMONDSON
Sheriff. june5—wtds

Dade County Sheriff's Sales.

WILL be sold before the court house door, in the town of Trenton, Dade county, Georgia, on the first Tuesday in July next, within the legal hours of sale, the following property, to-wit:

Lot of land Nos. 174 and 282, in the 11th district and 4th section of Dade county, Georgia, to satisfy one fi. fa. in favor of S. Powell, adm'r of L. R. Powell, vs. Jacob [illegible]. Property pointed out by plaintiffs' attorney.

Also, town lot No. 25, in the town of Trenton, Dade county, Georgia, as the property of E. Majors, to satisfy two fi. fas. in favor of R. F. Bell vs. E. Majors. Property pointed out by plaintiffs' attorney. This June 3d, 1874. L. B. BURNETT,
june6—wtd Sheriff.

LEGAL NOTICES.

IN the District Court of the United States for the Southern District of Georgia—In the matter of Marcus Saloshin, bankrupt—In bankruptcy.

To whom it may concern—The undersigned hereby gives notice of his appointment as Assignee of Marcus Saloshin, of Newnan, in the county of Coweta and State of Georgia, within said district, who has been adjudged a bankrupt on creditors' petition by the District Court of said district.

Dated Newnan, the 1st day of June, A. D., 1874. WM. A. TURNER,
june3—d1aw3w Assignee.

GEORGIA, DeKalb County.

ORDINARY'S OFFICE, May 6, 1874.

WHEREAS, Nathan Russell, administrator of Thomas Akins, deceased, represents to the Court that he has fully administered Thomas Akins' estate:

This is, therefore, to cite all persons concerned, kindred and creditors, to show cause, if any they can, why said administrator should not be discharged from his administration and receive letters of dismission on the same.

Witness my hand and official signature.
JOHN B. STEWARD,
may8—w1am3m Ordinary.

Estray Notice.

TOLDED before me on the 6th day of April, 1874, by T. E. Anderson, of the 900th District, G. M., of Dade county, Georgia, one MARE and MULE marked as follows: One sorrel Mare with blaze face, left hind foot white up to hock, shaved on sides with chains and tugs, fourteen and one-half hands high, between seven and eight years old, worth sixty-five dollars. One mouse colored Mare Mule, dark stripe across the shoulders, about fifteen hands high, age supposed to be eleven or twelve years, hind feet a little crooked, a scar on right hind foot, supposed to be made by a rope; worth seventy-five dollars. Appraised by Wm. F. Nethery and J. T. Woolbright, freeholders of said District, and who say it is worth sixty cents per day each to feed and take care of said Mare and Mule.

The owners is hereby notified to appear before me, prove property, and pay cost and expenses and take them away, else they will be sold by the Sheriff at the Court House door in said county, on the first Tuesday in July, 1874. J. A. BENNETT,
april1—w60d. Ordinary.

GEORGIA, Campbell county.

WHEREAS, James T. Davenport, executor of Joseph M. Bond, represents the court, in his petition duly filed and entered on record, that he has fully administered said trust:

This is, therefore, to cite all persons concerned, kindred and creditors, to show cause, if any they can, why said executor should not be discharged from his executorship, and receive letters of dismission, on the first Monday in July, 1874. This March 13, 1874.
R. C. BEAVERS,
mar14—w90d Ordinary.

N. Foster, administrator of F. Can. Shepherd, deceased, vs. Susan W. Burk, et al., hears at law of Ann S. Shepherd, deceased. Bill for relief and direction in Morgan Superior Court, March Term, 1874.

IT appearing to the court that all the heirs at law of Ann S. Shepherd, deceased, have been made parties defendants to the above bill, except the children of William Shepherd, deceased, whose name and residences have not been made known; it is ordered that said administrator do make publication in THE ATLANTA CONSTITUTION, once a month for four months, calling for said unknown parties to come forward by the September Term, 1874, of this court, and be made parties, at which time a final decree will be rendered in said matter.

By the court.
A. G. & F. C. FOSTER.
Claimants Attorney.

I hereby certify that the above and foregoing is a true extract from the minutes of Morgan Superior Court, March Term, 1874.
E. HEYSER,
Clerk Morgan Superior Court.
april—w1am6m

GEORGIA, Milton county.

Ordinary's Office, June 1, 1874.

HENRY C. ROGERS, guardian of Susan R. Rogers, Nebraska Rogers and Jackson Rogers, minors, has applied for letters of dismission from said trust:

This is, therefore, to notify all persons concerned, to file their objections, if any they have, within the time prescribed by law, else letters will be granted the said applicant as applied for. W. H. NESBIT,
june4—w1am3m Ordinary.

GEORGIA, Campbell county.

WHEREAS, John T. Beckman, administrator of Daniel Moline, represents to the court, in his petition duly filed and entered on record, that he has fully administered Daniel Moline's estate:

This is, therefore, to cite all persons concerned, kindred and creditors, to show cause, if any they can, why said administrator should not be discharged from his administration and receive letters of dismission on the first Monday in July, 1874. March 2d, 1874. R. C. BEAVERS,
mar24—w1a3m Ordinary.

GEORGIA, Fulton county.

Court of Ordinary, June Term, 1874.

WHEREAS, It is represented that Miss M. L. Hill, late of said county, deceased, departed this life intestate, leaving an estate, and no person having applied for letters of administration on said estate:

This is to notify all persons concerned to show cause, if any exist, at the next regular term of this court, why letters of administration should not be granted some fit and proper person upon their own bond.
DANIEL PITTMAN, Ordinary,
june6—w4w Fulton county.

GEORGIA, Fulton county.

Court of Ordinary, June Term, 1874.

WHEREAS, E. Fechter, administrator of the estate of Dionis Fechter, deceased, applies for leave to sell the whole of the real estate belonging to said estate for division:

All persons concerned are hereby notified to file their objections, if any exist, on or before the first Monday in July next, else leave to sell said real estate will be granted.
DANIEL PITTMAN, Ordinary
june6—w4w Fulton county.

GEORGIA, Fulton county.

Court of Ordinary, June Term, 1874.

WHEREAS, Margaret Ward has applied for letters of administration on the estate of William Stegall, late of said county, deceased:

All persons concerned are hereby notified to file their objections, if any exist, on or before the first Monday in July next, else letters will be granted the applicant.
DANIEL PITTMAN, Ordinary,
june6—w4w Fulton county.

GEORGIA, DeKalb County.

Ordinary's Office, June 6, 1874.

WHEREAS, M. M. Hightower, administratrix on the estate of Paschal H. Hightower, deceased, late of said county, applies to me for letters of dismission from said trust.

These are therefore to cite and admonish all persons interested to be and appear at my office within the time prescribed by law, then and there to show cause, if any they can- why said letters should not be granted.

Given under my hand and official signature.
JNO. B. STEWARD,
june9—w90d Ordinary.

Campbell County Sheriff's Sale.

THERE will be sold before the court house door, in the town of Fairburn, Georgia, in said county, between the legal hours of sale, on the first Tuesday in July next, the following property, to-wit:

Town lots No. (3) three, in block (9) nine; No. (3) three in block (15) fifteen; No. (1) in block (15) fifteen; No. (3) three, block (14) fourteen; No. (1) one, block (14) fourteen, agreeable to John A. Grant's survey. The four last contain two hundred feet square, and No. (3) three, in block (9) nine, contains one hundred and twenty-eight feet front on Bay street and two hundred feet on Cole street. Levied on by virtue of a fi. fa. issued from Campbell Superior Court in favor of Early & Lane, and others, as the property of said L. L. Landrum, who is the holder of the property under bond for titles from R. C. Beavers, Ordinary of said county, and the purchase money partially paid. The entire interest of the said L. L. Landrum [illegible] will be sold. The proceeds of the sale will be appropriated, first, to the payment of the balance of the purchase money and the remainder as required by law. Levied on to satisfy said fi. fa. and other fi. fas. against said Landrum in favor of Jack, Zimmerman, Holbrooks, Burroughs & Wing, T. M. Edleman & Co. Property pointed out by plaintiffs' attorney. D. P. WHITE,
june4—wtds Sheriff.

GEORGIA, Fulton county.

Court of Ordinary, June Term, 1874.

WHEREAS, Samuel B. Palmer has applied for letters of guardianship of the property of Ida Palmer, minor and orphan of [illegible].

All persons [illegible] are hereby notified to file their objections, if any exist, on or before the first Monday in July next, else letters will be granted the applicant.
DANIEL PITTMAN, Ordinary,
june6—w4w Fulton county.

LEGAL NOTICES.

Douglas County Deputy Sheriff's Sale.

WILL be sold on the first Tuesday in July next, within the legal hours of sale, before the court house door, in the town of Douglasville, in said county, the following property, to-wit:

Lot of land No. 215, in the second district of originally Carroll county, now Douglas county, Georgia, containing (202½) two hundred two and one-half acres, more or less. Levied on by virtue of a fi. fa. issued from a Justice's Court of the 642d district, G. M., in favor of W. W. Williams vs. Wm. Kennedy. Levied on as the property of Wm. Kennedy. Levy made by J. F. Kinney, L. C., and returned to me, this May 5, 1874. Property pointed out by plaintiffs' attorneys.
S. W. BIGGERS, Deputy Sheriff.
june5—wtds

Fayette County Sheriff's Sale.

WILL be sold before the court house door, in the town of Fayetteville, Fayette county, between the legal hours of sale, on the first Tuesday in July next, the following property, to-wit:

Lot of land No. (121) one hundred and twenty-one, in the 7th district of Fayette county. Levied on as the property of L. L. Landrum, to satisfy eleven Justices Court fi. fas. issued from the 1134th district, G. M., of Campbell county, in favor of Kelly Peters vs. Wright Martin, principal, and L. L. Landrum security on stay. Levy made and returned to me by a constable.
J. W. BROWN, Deputy Sheriff.
june5—wtds

GEORGIA, DeKalb county.

Ordinary's Office, May 7, 1874.

WHEREAS, Nancy Akers, guardian of her minor children, applies to me for letters of dismission from said trust:

These are, therefore, to cite and admonish all persons interested, to be and appear at my office, within the time allowed by law, then and there to show cause, why said letters should not be granted.

Given under my hand and official signature. JOHN B. STEWARD,
may6—w1am3m Ordinary.

GEORGIA, DeKalb County.

Ordinary's Office, May 23, 1874.

WHEREAS, William C. White, executor of Thos. White, deceased, late of said county, applies to me for letters of dismission from his said trust.

These are therefore to cite and admonish all persons interested to be and appear at my office within the time prescribed by law, then and there to show cause, if any, why said letters should not be granted.

Given under my hand and official signature. JOHN B. STEWARD,
may26—w90ds. Ordinary.

GEORGIA, Fulton county.

Court of Ordinary, June Term, 1874.

WHEREAS, N. J. Hammond has applied for letters of guardianship of the property of Annie Mitchell and Eugene Mitchell, minors:

All persons concerned are notified to file their objections, if any exist, on or before the first Monday in July next, else letters will be granted the applicant.
DANIEL PITTMAN, Ordinary,
june6—w4w Fulton county.

Fayette County Sheriff's Sales.

WILL be sold, on the first Tuesday in July next, before the Court-house door, in Fayetteville, Fayette county, Ga., within the legal hours of sale, the following property, to-wit:

Lot of land Nos. thirty (30) and forty (40) acres, off northside of lot No. four (4), containing in all forty-two and one-half acres, (42½), more or less—it being and laying in the Fifth District of said county. Levied on to satisfy a fi. fa. issued from Fayette Superior Court, in favor of William H. Persons vs. William G. Brown, tenant in possession being legally notified.

This June 2d, 1874.
THOMAS J. EDMONDSON,
june 9—w4w Sheriff.

IN the District Court of the United States for the Northern District of Georgia—In the matter of William McNeal, a bankrupt—In bankruptcy.

This is to give notice once a week for three weeks that I have been appointed assignee of the estate of William McNeal, of Hall county, Ga., who has been adjudged a bankrupt upon his own petition by the District Court of said district.
HUGH N. MITCHELL,
may28—d1aw3w Assignee.

GEORGIA—DeKalb county.

Ordinary's Office, June 2, 1874.

W. I. FARRIS has applied to me for exemption of personalty and setting apart and valuation of homestead, and I will pass upon the same at 12 o'clock m., on the 12th day of June, 1874, at my office.
JOHN B. STEWARD,
june3—w2w Ordinary.

GEORGIA, Fulton county.

Court of Ordinary, June Term, 1874.

WHEREAS, Mrs. Josephine Ballard has applied for letters of guardianship of the property of Lillian B. Pankey and David B. Pankey, minors:

All persons concerned are hereby notified to file their objections, if any exist, on or before the first Monday in July next, else letters will be granted the applicant.
DANIEL PITTMAN, Ordinary,
june6—w4w Fulton county.

CHANCERY SALE
—OF—
Valuable City Property.

No. 2464.

Joseph W. Sneed, Ex'r, &c., vs. Thomas I. Williams, Trustee, and others; and Thos D. Williams, Trustee, &c., vs. Joseph W. Sneed, Ex'r, &c., and others.—Original and Cross Bills.

PURSUANT TO AN INTERLOCUTORY Decree pronounced in the above cause at the March Term, 1874, of the Chancery Court at Knoxville, I will sell, in front of the Court House door in Knoxville, Tennessee, on

THURSDAY, 18TH DAY JUNE, 1874,

NEXT, AT 11 O'CLOCK, A. M.,

at public auction, to the highest bidder, the following Real Estate:

1st. The Hotel Property in the city of Knoxville, on the southwest corner of Gay and Cumberland streets, known as the "Lamar House." Said Hotel is situated in the business centre of the city, convenient to railroads and post-office; has in it 75 rooms, bears a high reputation as a hotel, has a good run of custom, and is in good repair, having been lately fitted up. Any person desiring hotel property will find it to their advantage to attend this sale.

2d. The Lot, with mansion house and other houses thereon, on the southeast corner of Cumberland and Prince streets, in the said city of Knoxville, the late residence of W. H. Sneed, deceased.

Said property is sold for distribution amongst heirs, and the purchaser will get good titles.

TERMS:

The Lamar House will be sold on one, two, three, four and five years' time, except ten per cent. of the purchase money, to be paid in cash at the date of confirmation of the sale by the Court, and notes will be taken accordingly, with good personal security, bearing semi-annual interest at the rate of six per cent. per annum from the day of sale, and a lien retained till the purchase money is fully paid.

The balance of said property will be sold for five per cent. cash, to be paid at the confirmation of the sale, and the balance in one, two and three years, for which notes will be required, with good personal security, bearing semi-annual interest from the day of sale, and retaining a lien on the property as further security.
my19-wtds M. L. PATTERSON, C. & M.

ADMINISTRATOR'S SALE.

GEORGIA, THOMAS COUNTY—Agreeable to an order from the honorable Court of ordinary of said county, will be sold before the court house door in Greensboro, in the county of Greene, on the first Tuesday in July next, the following property, to-wit:

One-half interest in what is known as the Oconee Cotton Mills, in said county of Greene, belonging to the estate of Jacob Rockmaster, late of Thomas county, deceased, for the benefit of heirs and creditors. The property herein offered for sale consists of about 800 acres of land, more or less, on the Oconee river, embracing a shoal in that river, and constituting one of the best water power localities in that State, with a factory brick building of five stories, over one hundred feet long, and filled with machinery operated several years in manufacturing cotton, but now idle. There are also about thirty buildings on the place for operatives. This is one of the best opportunities that can be offered in the State for favorable investment in a large water power manufactory.
H. C. SMITH, Administrator.
may28—w2awtds

AIR-LINE RAILROAD.

JAMES A. & W. W. FINDLEY,
DISTILLERS,
GAINESVILLE..............GEORGIA,

WILL warrant their Whisky pure copper distilled. Trade mark; PRIDE OF GEORGIA. feb21—wtf

SOUTHERN BRANCH
—OF THE—
NATIONAL SURGICAL INSTITUTE.

Wall street, opp. Passenger Depot, N. Side.
ATLANTA.....GEORGIA

THIS is an Incorporated Institution, with ample capital, and a thoroughly organized Surgical and Medical Staff, for the treatment of Congenital and Acquired Deformities of the human body, and diseases or conditions requiring surgical operations, or mechanical appliances for their relief or cure; also, for the treatment of diseases peculiar to females, for paralysis and other affections, as shown in Illustrated Circulars. The Southern Branch is now in successful operation in Atlanta.

The building occupied is of brick, new, large, well ventilated, well furnished, and supplied with machinery power, gymnastic arrangements, Electrical Instruments, vapor, electric galvanic and other Baths, vaccuum treatment, movement apparatus, and many other appliances from the original Institute in Indianapolis, Ind. An ample corps of skilled assistants, and apparatus makers, has been brought here, and the whole is under the charge of Surgeons of well known ability and skill. Three hundred patients are already under the treatment of the Southern Branch, and the results are highly gratifying and satisfactory. Call and examine the methods of treatment, and the facilities for carrying forward the work. Address:

K. H. HOLAND,
Sec'y National Surgical Institute,
may 6-dly ATLANTA, GA.

DR. CALHOUN'S LIVER PILLS.

I AM engaged in the manufacture of the Celebrated Family Medicine, known as the Calhoun Liver and Anti-Bilious Pills, under the supervision and assistance of Dr. Calhoun himself. This Pill has been in use for the last 35 years, and has taken precedence over all other Family preparations by all that have used them. Thousands would certify to their great value if necessary. One fact should supercede any amount of certificates, and that fact is this: Dr. Calhoun has been physician to the Fulton County Prison for over seven years, when the number of prisoners ranged from 30 to 70, laboring under all the diseases incidental to this climate. With but few exceptions they have all been treated with this Pill, and astonishing to say during that long period not a solitary death occurred under his treatment. This fact is worth any amount of testimonials.

I am now prepared to fill orders from druggists, merchants and others. All orders sent me shall receive prompt attention. There is no type of *FEVER, DYSPEPSIA, DIARRHŒA, DYSENTERY, RHEUMATISM, CHOLERA MORBUS, BILIOUSNESS* and *SICK HEADACHE*, or other diseases of a Southern climate, but yield readily to this preparation.

For sale by all druggists.

Price 50 cents a box.

None genuine unless it bears the signature of N. C. Williams and picture of Dr. Calhoun. Address N. C. WILLIAMS,
Post-office Box 240, Atlanta, Ga.

Manufactory No. 113, corner Washington and Peters sts., Atlanta, Ga. may14-dtf

THE BEST ADVICE

that can be given to persons suffering from dyspepsia, bilious complaint, colic, consumption, sick headache, fever and ague, nervous debility, or of any disorder affecting the stomach, the liver or kidneys, is to tone, cleanse and regulate these important organs by the use of

DR. TUTT'S VEGETABLE LIVER PILLS.

They act very mildly, yet thoroughly restore the functional action of the digestive organs and the intestines and thoroughly renovates the whole system. They produce neither nausea, griping nor weakness, and may be taken at any time without change of diet or occupation. Price 25c a box. Sold by all druggists.

Dr. Tutt's Hair Dye.

possesses qualities that no other dye does. Its effects are instantaneous, and so natural that it cannot be detected by the closest observer. It is harmless and easily applied, and is in general use among the fashionable hair dressers in every large city in the United States. Price $1 a box. Sold everywhere.

SCROFULA, ERUPTIVE DISEASES OF THE SKIN, ST. ANTHONY'S FIRE, ERYSIPELAS, BLOTCHES, TUMORS, BOILS, TETTER AND SALT RHEUM, SCALD HEAD, RINGWORM, RHEUMATISM, PAIN AND ENLARGEMENT OF THE BONES, FEMALE WEAKNESS, STERILITY, LEUCORRHŒA OR WHITES, WOMB DISEASES, DROPSY, WHITE SWELLINGS, SYPHILIS, KIDNEY AND LIVER COMPLAINT, MERCURIAL TAINT, AND PILES all proceed from impure blood.

DR. TUTT'S SARSAPARILLA

is the most powerful Blood Purifier known to medical science. It enters into the circulation and eradicates every morbific agent; renovates the system; produces a beautiful complexion, and causes the body to gain flesh and increase in weight.

KEEP THE BLOOD HEALTHY

and all will be well. To do so, nothing has ever been offered to compare with this valuable vegetable extract. Price $1 00 a bottle. Sold by all druggists. Office 48 Cortlandt street, New York.

mar25— feb1-dcod&w1y.

CHINA, GLASS-WARE, ETC.

McBRIDE & CO.,

Corner Pryor and Line Streets

Offer the largest and cheapest stock China, Glassware, Silver-plated ware, Fine Table Cutlery, Chandeliers, Toilet Sets, Wares and general Housekeepers articles ever brought to the State. Go to their Store and you will be convinced.

feb8—sun&wedtf

FOR SALE, CHEAP.

200,000 Yellow Pine Shingles, made by Sumner, Mullen & Hill, No. 12 Macon and Brunswick Railroad.

150,000 feet Yellow Pine Plank and Scantling.

ALSO,

25,000 feet Kiln-dried Yellow Pine Flooring.

Apply to EDWARD PARSONS,
may13-dlm-wed&sun 25 North Broad st.

For Sale.

A FAMILY HORSE. Large, well-trained, perfectly safe. Titles and soundness warranted.
Apply at this office. june10-1t

N. R. FOWLER, Auctioneer

THE Line Street Property, where the old burnt house is, will be sold Thursday afternoon, June 11th, at 5 o'clock, on the premises. Lot 72-6X126-4, sufficient for three store rooms.

WALLACE & FOWLER.
June9—d3t

To the Ladies.

MRS. McCORMICK, No. 31 Whitehall street, would inform the ladies of Atlanta, that she will,

For the Next Thirty Days,

sell Ladies' Ready-made Suits, Hair of all kinds—Braids, Curls, Fancy Goods, &c., at New York cost. june3—dlw

CORN AND OATS.

40 CAR LOADS WHITE and MIXED CORN and OATS, now arriving—will be sold LOW in order to avoid drayage and storage.

Address or apply to

A. K. SEAGO,
Wholesale dealer in
Flour, Groceries, Bacon, Bulk Meats, &c.,
June3-d4t Atlanta.

Notice to Consignees.

THE SOUTHERN EXPRESS COMPANY hereby give notice to all consignees by Express that all freight remaining on hand July 8th, 1874, pill on that day be sold to the highest bidder, for charges, unless sooner called for; charges paid and goods removed.

Lists can be seen at the Company's office.

Sale at Mayson & Norman's Auction Rooms.

Terms—Cash on the spot.

F. F. COULTER, Agent.
june7—d1m

Attention, Military!

MILITARY dompanies now forming will do well to examine our stock

Cadet Gray Cassimeer,

manufactured at Concord Woolen Mills, Cobb county. These goods are made in any color, shade, & weight. The Confederate Gray is equal to the celebrated Crenshaw Goods, favorably known and so extensively worn during the late war.

Samples sent on application.

Prices low and terms liberal.

M. C. & J. F. KISER & CO.
june7-d1w.

A RARE CHANCE

FOR A

MAGNIFICENT BARGAIN

FOR the purpose of improving a vacant lot, I will offer for sale, for five days only, my

RESIDENCE,

on south side of City Hall square.

The dwelling is a two-story brick building of the very best material and workmanship. It contains eight rooms besides pantry, dressing rooms, closets, cook room, servant room, and basement.

This most desirable place is centrally located, convenient to the churches, schools, street cars, etc., and is beyond doubt, one of the choicest localities in the city. A purchaser can be accommodated by paying only ONE-THIRD CASH, get possession as soon as he desires, and have ONE and TWO years time to pay the balance. I MEAN BUSINESS.

S. B. SPENCER.
may28-dtf

FOR SALE

LOW TO THE TRADE.

200 Bbls. Choice Brown Sugar,

100 Bbls. Prime Brown Sugar,

100 Bbls. Fully Fair Brown Sugar,

100 Bbls. Good Brown Sugar,

50 Bbls. Choice New Orleans Syrup,

25 Hhds. Choice Brown Sugar.

20,000 Pounds Bacon Shoulders,

20,000 Pounds Bulk Shoulders,

G. W. PARROTT & BRO.,

Corner Pryor and Hunter Streets,

may17-deod1m and 41 Peachtree Street.

VALUABLE MILL PROPERTY FOR SALE.

Rare Opportunity for Investment.

WE offer for sale that very valuable and well known mill property recently owned by Messrs. Dunn & Brown, one mile from the depot of the Western and Atlantic Railroad, at Ringgold, Ga., in a fine wheat country. The mill house is two stories high with attic, about fifty feet square, frame building, one set of corn and three sets of wheat runners. Eureka smutter in basement, lower than head of water, ample bolting chests and elevators, large rolling screens in attic, turbine wheels, wooden dam, new and strong. Machinery all new and the very best quality. Head about nine feet, with water sufficient to run machinery day and night. Large frame dwelling, five rooms and basement, large frame smoke house, new frame stable, ten stalls and grain rooms. About one hundred acres of cleared land, mostly fresh and strong; about three hundred acres wood land; macadamized road from mill to depot. Will sell at low figures and easy terms. Now is the time to buy. There never was so fine a prospect for a wheat crop. For full particulars, call on the undersigned, or on T. M. McConnell, attorney at law, Chattanooga, Tenn.

M. G. DOBBINS, Atlanta, Ga.
I. R. JOBE, Ringgold, Ga.
E. M. DODSON, Chattanooga.
may7-deodtf

THE NATIONAL

Board of Fire Underwriters

HEREBY OFFERS A REWARD OF

ONE THOUSAND DOLLARS

for the detection, conviction and punishment of parties charged with the crime of arson, in firing the premises situate at Hopewell, Elbert county, Georgia, being Brick Cotton Mills of Jno. Thompson, and known as the HOPEWELL MILL, on 20th April, 1874; said Reward will be paid only on due proof being furnished the Executive Committee of the conviction and actual punishment of said criminals.

By order of the Executive Committee.

HENRY A. OAKLEY,
Pres. Nat. Bd. F. U.

New York, May 21, 1874.
june9—d3tawlm

For Rent.

A BOARDING HOUSE. Has plenty of room, with modern improvements—is new and conveniently situated. Will be rented reasonably. Apply at dry goods store of Gay, McCleskey & Co., Peachtree street. june10-4t

NEW ADVERTISEMENTS.

$25 A PAY WAGON and DRILL to good territorial agent. Endorsed by Governor of IOWA, KANSAS & DAKOTA. Catalogue free. W. GILES, St. Louis, Mo.

"PSCHYCOMANCY or SOUL CHARMING. How either sex may fascinate and gain the love and affections of any person they choose instantly. This simple mental acquirement all can possess free by mail for 25c., together with a Marriage Guide, Egyptian Oracle, Dreams, Hints to ladies, Wedding Night Shirt, etc. A queer book. Address T. WILLIAM & CO., Publishers, Philadelphia.

FOR
COUGHS, COLDS, HOARSENESS, AND ALL THROAT DISEASES,
USE
WELLS' CARBOLIC TABLETS
PUT UP ONLY IN *BLUE* BOXES.
A TRIED AND SURE REMEDY.
Sold by Druggists.

SEND FOR THE
NEW CATALOGUE
AND PRICE LIST, MYILED FREE.
100-piece French China Dinner SET FOR $22.
FRENCH CHINA AND STONE WARE GIVEN AWAY, almost. Tea, Toilet Sets and everything else the same way. Call or send for catalogues.
WASHINGTON HADLEY'S,
6th avenue and 12th street, New York.

LIVINGSTONE IS DEAD.

For 30 years Millions have intently watched his Perilous yet Heroic Struggles, and grand Achievements, and now eagerly desire the Complete Life-History of this world-renowned Hero and Benefactor, which unfolds also the Curiosities and Wealth of a Wild and Wonderful country. It is just ready. 3,000 agents wanted quickly. One agent sold 184 another 106 one week. For particulars address HUBB & BROS., either Philadelphia, Boston or Cincinnati, Ohio.

FLORENCE
The Long-Contested Suit of the FLORENCE SEWING MACHINE COMPANY,
against the Singer, Wheeler & Wilson, and Grover & Baker Companies, involving over
$250,000,
Is finally decided by the Supreme Court of the United States in favor of the **FLORENCE,** which alone has *Broken the Monopoly of High Prices.*

THE NEW FLORENCE
Is the ONLY machine that sews backward and forward, or to right and left,
Simplest—Cheapest—best.
Sold for CASH ONLY. Special terms to CLUBS and DEALERS.
April, 1874. Florence, Mass.

"Edeography," a new book on the art of writing by sound; a complete system of phonetic shorthand, the shortest, most simple, easy, and comprehensive, enabling any one in a short time to report trials, speeches, sermons, etc. The Lord's Prayer is written with 49 strokes of the pen, and 140 words per minute. The unemployed should learn this art. Price by mail 50c. Agents wanted. Address T. W. EVANS & CO., 139 South 7th street, Philadelphia.

The Highest Medical Authorities of Europe say the strongest Tonic, Purifier and Deobstruent known to the medical world is

JURABEBA.

It arrests decay of vital forces, exhaustion of the nevous system, restores vigor to the debilitated, cleanses vititated blood, remove vesible obstructions and acts directly on the Liver and Spleen. Price $1 a bottle. JOHN Q. KELLOGG, 18 Pratt street, N. Y.

AGENTS WANTED for the **CENTENNIAL GAZETTEER** OF THE UNITED STATES

No boo has ever been published of such universal interest to the American people. It appeals to no particular class alone, but to *all* classes; to men and women of all professions, creeds, occupations and political opinions—to Farmers, Lawyers, Business Men, Mechanics, Physicians, Politicians, Teachers, Students, Manufacturers, Salesmen, men of learning, and men who can only read, to old and young. All want it as a book of constant reference, and to preserve for their children and children's children as the only complete and reliable work showing the gigantic results of **The First One Hundred Years of the Greatest Republic the World Ever Saw.** It is not a luxury but a necessity to every well-informed American citizen. Agents make $100 to $300 per month. Send for circular ZEIGLER & McCURDY, Philadelphia, Pa.

Waters' Concerto Organs

are the most beautiful in style and perfect in tune ever made. The Concerto Stop is the best ever placed in any Organ. It is produced by an extra set of reeds, peculiarly voiced, the effect of which is most charming and soulstirring, while its immitation of the human voice is superb. Terms liberal.

Waters' Philharmonic, Vesper and Orchestral Organs,

in quique French cases, are among the best made, and combine purity of volving with great volume of tone, suitable for **Parlor, Church, or Music Hall.**

WATERS' NEW SCALE PIANOS have great power and a fine singing tone, with all modern improvements, and are the **BEST PIANOS MADE.** These Organs and Pianos are warranted for six years. **PRICES EXTREMELY LOW** for cash or part cash, and balance in monthly or quarterly payments. Second-hand Instruments taken in exchange. Agents wanted in every County in the U. S. and Canada. A liberal discount to teachers, Ministers, Churches, Schools, etc. ILLUSTRATED CATALOGUES MAILED.

HORACE WATERS & SON,
481 Broadway, New York, Box 3567.
may27—d&w4w

THE WATER OF LIFE.

Dyspepsia PLAYED OUT!

Knocked Higher Than a Kite.

THE WATER OF LIFE

Does the Work.

OVER ONE HUNDRED CURED IN ATLANTA ALONE.

We will give their names if called upon.

No restrictions placed upon you.

Eat, drink and be merry is the word.

ONE DOLLAR PER BOTTLE.

Sent to any address on receipt of the price.

J. PURLEY & CO.,
11 Peachtree Street,
may2-d3m ATLANTA, GA.

WE are in daily receipt of new and desirable goods in our DRY GOODS and CARPET STORES.

A large line of very desirable Dress Goods to arrive every day this week. Our prices at all times as low as the lowest.

CHAMBERLIN, BOYNTON & CO.
june7-d2t

$5,000,000

Endowment Scheme

FIFTH & LAST CONCERT
IN AID OF THE
PUBLIC LIBRARY OF KENTUCKY.
July 21st, 1874.

In announcing the Fifth and Last of the series of Gift Concerts given for the benefit of the Public Library of Kentucky, the Trustees and Managers refer, with pride and pleasure, to the four which have been already given: The first, December 16, 1871; the second, February 8, 1872; the third, July 8, 1873; and the fourth, March 31st, 1874.

Under their charter, granted by a special act of the Kentucky Legislature, March 18, 1871, the Trustees are authorized to give **ONE MORE, and ONLY ONE MORE** Gift Concert. With the money arising from the FIFTH and LAST Concert, the Library, Museum and other departments are to be enlarged and endowed with a fixed and certain annual income. Such an endowment fund is desired as will secure, beyond peradventure, not only the maintenance of this magnificent establishment, but its constant growth.

The Fifth Gift Concert,

for the purposes mentioned, and which is positively and unequivocally announced as THE LAST WHICH WILL EVER BE GIVEN UNDER THIS CHARTER AND BY THE PRESENT MANAGEMENT, will come off in the Public Library Hall, at Louisville, Ky.

FRIDAY, July 31st, 1874.

At this final Concert everything will be upon a scale of unusual grandeur, with its increased importance. The music will be rendered by an orchestra consisting of one hundred performers selected for their fame in different lands, and the unprecedented sum of

$2,500 000

divided into twenty thousand gifts, will be distributed among the ticket-holders.

LIST OF GIFTS:

One Grand Cash Gift		$250,000
One Grand Cash Gift		100,000
One Grand Cash Gift		75,000
One Grand Cash Gift		50,000
One Grand Cash Gift		25,000
5 Cash Gifts, $20,000 each		100,000
10 Cash Gifts, 14,000 each		140,000
15 Cash Gifts, 10,000 each		150,000
20 Cash Gifts, 7,000 each		140,000
25 Cash Gifts, 4,000 each		100,000
30 Cash Gifts, 3,000 each		90,000
50 Cash Gifts, 2,000 each		100,000
100 Cash Gifts, 1,000 each		100,000
240 Cash Gifts, 500 each		120,000
500 Cash Gifts, 100 each		50,000
19,000 Cash Gifts, 50 each		950,000
Grand Total, 20,000 Gifts, all Cash,		$2,500,000

PRICE OF TICKETS:

Whole Tickets	$ 50 00
Halves	25 00
Tenth, or each Conpon	5 00
11 Whole Tickets for	500 00
22 1-2 Tickets for	$1,000 00

Tickets are now ready for sale, and orders accompanied by cash will be promptly filled. Liberal commissions will be allowed to satisfactory agents.

Circulars containing full particulars furnished on application.

THOS. E. BRAMLETTE,
Agent and Manager,
Public Library Building, Louisville, Ky.
may 14-thu& sat 3m

For Tickets and information, apply at the Drug House of
REDWINE & FOX, Atlanta.

GENERAL COMMISSION.

YEAST POWDERS.

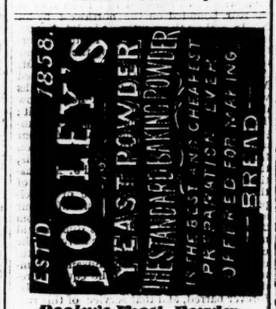

Dooley's Yeast Powder
Is Perfectly pure and Wholesome.
Dooley's Yeast Powder
Is put up in Full Weight Cans.
Dooley's Yeast Powder
Makes Elegant Biscuit and Rolls.
Dooley's Yeast Powder
Makes Delicious Muffins, Griddle Cakes, Corn Bread, etc.
Dooley's Yeast Powder
Makes all kinds of Dumplings, Pot-Pies, Cakes, Pastry, nice, light and healthy.
Dooley's Yeast Powder
Is the Best, because perfectly pure.
Dooley's Yeast Powder
Is the Cheapest, because full weight.
Dooley's Yeast Powder
Is guaranteed to give satisfaction.
Be sure to ask for
Dooley's Yeast Powder
and do not be put off with any other kind.
Dooley's Yeast Powder,
Is put up in Tin Cans of various sizes, suitable for Families, Boarding Houses, Hotels, Restaurants and River, Lake and Ocean Vessels on short or long voyages.

The Market is flooded with Cheap, Inferior, Baking and Yeast Powders of light or short Weight. Dooly's Yeast Powder is warranted full strength and weight.

Sold at wholesale and retail, generally throughout the United states, by dealers in Groceries and Family Supplies.

DOOLEY & BROTHER,
MANUFACTURERS,
66 New Street, New York.
march10-d&w26t

THE MIDDLE GEORGIA
MINERAL ASSOCIATION.

PARTIES having Mineral Properties to dispose of will apply at the office of the Association, No. 9 Line Street, Atlanta, Ga., and fair specimen of the best ore to be obtained, which, if in open analysis, proves to be satisfactory will lead to a further and minute investigation of the property.

DR. J. N. HAMILTON,
of Athens, President.
DR. A. FINNOM,
of New York, Mining Engineer.
may26-d2w

GREAT SOUTHERN FREIGHT AND PASSENGER LINE, VIA CHARLESTON, S. C.,

TO AND FROM

BALTIMORE, PHILADELPHIA, NEW YORK, BOSTON,

AND ALL THE NEW ENGLAND MANUFACTURING CITIES.

Three Times a Week From New York.

TUESDAYS, THURSDAYS AND SATURDAYS.

Elegant State-Room Accommodations.

SEA VOYAGE TEN TO TWELVE HOURS SHORTER via CHARLESTON.

The South Carolina Railroad Co.,

and connecting roads West, in alliance with the fleet of thirteen first-classate amships to the above ports, invite attention to the quick time and regular dispatch afforded to the business public in the Cotton States at the

Port of Charleston,

offering facilities of railroad and sea transportation for freight and passengers not excelled in excellence and capacity at any other port. The following splendid Ocean steamers are regularly on the line:

TO NEW YORK.

MANHATTAN.....M. S. Woodhull, Commander.
CHAMPION.....R. W. Lockwood, Commander.
CHARLESTON.....James Berry, Commander.
JAMES ADGER.....T. J. Lockwood, Commander.
GEORGIA.....JAMES ADGER & CO., Agents, Charleston, S. C.
SOUTH CAROLINA.....S. Crowell, Commander.
.....T. J. Beckett, Commander.
WAGNER, HUETT & CO., WM. A. COURTNEY, Agents, Charleston, S. C.

TO PHILADELPHIA.

Iron Steamships.

ASHLAND.....Alex. Hunter, Commander.
EQUATOR.....C. Hinckley, Commander.

SAILING DAYS—FRIDAYS.
WM. A. COURTNEY, Agent, Charleston, S. C.

TOTAL CAPACITY, 40,000 BALES MONTHLY.

TO BALTIMORE.

FALCON.....Hainle, Commander.
VIRGINIA.....Johnson, Commander.
SEA GULL.....Dutton, Commander.

SAILING DAYS—EVERY FIFTH DAY.
PAUL C. TRENHOLM, Agent, Charleston, S. C.

TO BOSTON.

Steamship MERCEDITA and FLAG sails every Saturday.
JAS. ADGER & CO., Agents, Charleston, S. C.

Through Bills of Lading and Through Tickets

can be had at the principal railroad offices in Georgia, Alabama, Tennessee and Mississippi. State-rooms may be secured in advance, without extra charge, by addressing Agents of Steamships in Charleston, at whose offices, in all cases, the railroad tickets should be exchanged and berths assigned. The through tickets by this route include transfers, meals and state room while on shipboard.

The South Carolina Railroad
GEORGIA RAILROAD,

and their connecting lines have largely increased their facilities for the rapid movement of freight and passengers between the Northern cities and the South and West. First-class eating saloon at Branchville. On the Georgia and South Carolina Railroads first-class sleeping cars. Freight promptly transferred from steamer to day and night trains of the South Carolina Railroad. Close connection made with other roads, delivering freight at distant points with great promptness. The managers will use every exertion to satisfy their patrons that the line *VIA CHARLESTON* cannot be surpassed in dispatch and the safe delivery of goods.

Rates guaranteed as low as those of competing lines. Marine insurance one-half of per cent.

For further information apply to J. J. GRIFFIN, Western Agent, Atlanta, Ga.; B. D. HASSELL, General Agent, P. O. Box 4979, Office 317 Broadway, N. Y.; S. B. PICKENS, General Passenger and Ticket Agent, South Carolina Railroad, or J. M. SELKIRK, Superintendent Great Southern Freight and Passenger Line, Charleston, S. C.
july4-eodtf

OFFICIAL.

Notice from the Chief of Police.

HEADQUARTERS CHIEF OF POLICE,
May 27th, 1874.

THE attention of the public is called to the following resolution offered by Mr. W. T. Goldsmith, and adopted by the Board of Police Commissioners:

Resolved, That the owners of property occupied by women of ill-fame for the purpose of plying their vocation be put upon notice by the Chief of Police to have such property so occupied vacated of all such characters at once, in accordance with the provisions of the City Ordinance, contained in section 397.

In accordance with the above instructions I hereby notify the persons renting property for the purpose set forth above, to have the same vacated at once, otherwise I shall be compelled to proceed to enforce said ordinance.

T. G. JONES,
may27—dtf Chief of Police.

Fulton Sheriff's Sales.

ON and after the first Tuesday in July next, the advertisements of Fulton county Sheriff's sales will appear in the Atlanta Constitution.

A. M. PERKERSON,
june9-dtf Sheriff.

MARSHAL'S NOTICE.

To the Citizens of Atlanta:

AS it is impossible for me to be out at all times, looking after the sanitary condition of the city, and at the same time perform the office duties incumbent on me; I therefore earnestly request that any citizens who may be annoyed by a nuisance of any kind, to report the same to me at my office at City Hall, at the Station House, or to any Policeman on duty, and the same shall receive prompt attention as required by the City Code.

Respectfully,
june9-d4t J. C. HARRIS, Marshal.

FIRE DEPARTMENT,

CITY OF ATLANTA, June 6, 1874.

SEALED PROPOSALS will be received by Clerk of City Council until

Friday, 12th instant, at 7 P. M.,

for 250 Metal Fireman Badges; samples to be presented with bids, size of badge to be not less than 1¼ inches, engraved with the number of the different companies to lots of fifty.

The Council reserving the right of rejecting or accepting any or all bids.

R. C. YOUNG,
june7-dtf Chairman Fire Committee.

Examination of Teachers.

AN examination of all applicants for positions as teachers in the Public Schools of Atlanta, will be held under the direction of the Examining Committee of the Board of Education on Wednesday, 10th instant, at the office of the Superintendent, corner Washington and Mitchell streets, commencing at 9 o'clock a. m.

The examination will be conducted chiefly in writing and with oral questions in the branches to be taught, and will be followed together with questions relating to methods of teaching and the management and discipline of schools.

All Teachers who have heretofore not have as yet received no appointment, are expected to be examined, unless otherwise notified, if they still desire situations.

The examination will occupy but one day, which, if in open analysis, proves to be satisfactory will lead to a further and minute investigation of the property.

By order of the Examining Committee.

B. MALLON, Superintendent.
Atlanta, June 2, 1874—deodtf

GIFT ENTERPRISE.

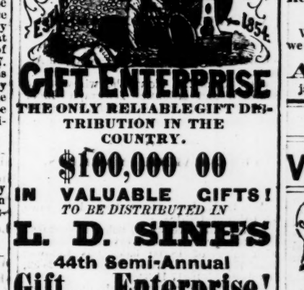

THE ONLY RELIABLE GIFT DISTRIBUTION IN THE COUNTRY.

$100,000 00
IN VALUABLE GIFTS!
TO BE DISTRIBUTED IN
L. D. SINE'S
44th Semi-Annual
Gift Enterprise!

To be drawn Saturday, July 4th, 1874.

One Grand Capital Prize $10000, IN GOLD!

One Prize $5,000 in Silver!

Five Prizes $1,000 } Greenbacks
Five Prizes $500 } Greenbacks
Ten Prizes $100 } Greenbacks

Two Family Carriages and Matched Horses with Silver-Mounted Harness, worth $1,500 each.

Two Buggies, Horses, &c., worth $600 each.

Two Fine-toned Rosewood Pianos worth $550 each.

Ten Family Sewing Machines worth $100 each

1,500 *Gold and Silver Lever Hunting Watches* (ladies' and gents') worth from $20 to $300 each.

Gold Chains, Silver-ware, Jewelry, &c., &c.

Number of Gifts 10,000. Tickets limited to 50,000.

Agents Wanted to sell Tickets, to whom liberal premiums will be paid.

Single Tickets $2; Six Tickets $10; Twelve Tickets $20; Twenty-Five $40.

Circulars containing a full list of prizes, a description of the manner of drawing, and other information in reference to the Distribution, will be sent to any one ordering them. All letters must be addressed to

MAIN OFFICE L. D. SINE, Box 86,
101 W. Fifth St. Cincinnati, O.

LAND AGENCY.

TEXAS LAND AGENCY!

HAVING spent part of the last three years in Texas, and having been repeatedly solicited by parties owning and controling large tracts of land in that State, I have determined, after thoroughly investigating the whole subject matter, to open a LAND AGENCY to some eligible point in the

LONE STAR STATE

at an early date. With seven years' experience in the REAL ESTATE BUSINESS in all of its details in Georgia, the business will not be new. Parties owning or controling lands in Texas can for the present address me at Rome, Ga. My partner and myself propose to give our attention exclusively to the business in all its details. Bring and conduct suits of ejectment, re-establish titles, sell and convey lands and pay taxes. Best of references given. Correspondence earnestly solicited. Address JOHN T. BURNS & CO., Rome, Ga.

feb7-dtf JOHN T. BURNS.

TO PRINTERS.

WE WILL SELL A COMPLETE OUT fit for a country printing office at very low figures. A good outfit for a job office also included. W. A. HEMPHILL & CO.

NOTICE TO BUILDERS.

The Lynch Quarry.

WE are prepared to furnish, at short notice, Stone for Foundations, Paving, Flagging,

Best to be Found in the State.

All work guaranteed to give satisfaction. Apply to or address

L. B. LANGFORD, 69 Whitehall street, or
HUGH LYNCH, at the Quarry, or
JOHN GAVIN, in the City.
may 10-d3tawtf

HARDWARE, CUTLERY AND GUNS.

WHOLESALE HARDWARE.

McNAUGHT & SCRUTCHIN,
IMPORTERS OF
Hardware, Cutlery and Guns,
And dealers in IRON, STEEL, NAILS, etc., Carriage and Wagon Makers' Wood Work, Saddlery and Harness Hardware. Agents for the sale of DUPONT'S RIFLE and BLASTING POWDER.

86 Whitehall street, Atlanta, Ga.
apr1936—dtf

TERRA COTTA WORKS.

SOUTHERN TERRA COTTA WORKS

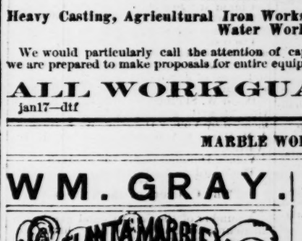

THE undersigned have their works in full operation and are now prepared to receive orders for all kinds of Terra Cotta Work, such as Window Caps, Sash Ornaments for Cornice, such as Brackets, Modallion, and everything in Sash fabrication, and every thing in Sash fabrication. Also Chimney Tops, Vases, Flower Pots, Statuary, etc., etc.

Also Manufacturers of

SEWER PIPE

From 3 inches to 30 inches in diameter. Also, interior decorations, such as

Centre Pieces, Cornices, &c.

We will guarantee all the above undertake to give entire satisfaction.

may31—dly PELLEGRINI & CASTELLINI.

ECLECTIC INSTITUTE.

Gainesville Eclectic Institute.

DR. A. B. DUNAGAN

RESPECTFULLY informs the public that he has opened an ECLECTIC INSTITUTE at Gainesville, Ga., for the treatment of all

CHRONIC DISEASES.

It is located on the Air-Line Railroad, and patients coming from a distance will be met at the Gainesville Depot, and provided with all the comforts of home.

The Treatment and Cure of Female Diseases will be made a Specialty.

For further information send for "Eclectic and Surgical Journal," published monthly at Twenty-five cents per annum, by Dr. A. B. DUNAGAN, Surgeon in Charge Gainesville Eclectic Institute. may24—1m*

FOUNDRY AND MACHINE WORKS.

Chattanooga Foundry & Machine Works.

WEBSTER & MARKS.

The Largest and Best Appointed Shops South of the Ohio.

DAILY CAPACITY OF FOUNDRY, 15 TONS. MANUFACTURER OF STATIONARY and Portable Engines, Narrow Guage Locomotives, Upright and Rotary Blowing Engines of the most approved construction, with the entire equipment of Furnaces, Mining Machinery, Cornish, Mining Pumps, Mill Machinery for Steam, Water, and Casting for Railroads.

Ag'ts for Earl's Steam Pumps, Brooks' Cotton Presses.

A SPECIALTY MADE OF

Heavy Casting, Agricultural Iron Works, and all Castings for Gas and Water Works.

We would particularly call the attention of capitalists intending to erect furnaces, as we are prepared to make proposals for entire equipment of same at Eastern rates.

ALL WORK GUARANTEED.
jan17—dtf

MARBLE WORKS.

WM. GRAY.

Judson's Marble Yard

ATLANTA, GA.,

Manufacturer and dealer in

Italian & American Marble

Monuments, Box Tombs, Head and Foot Stones, Iron Railing for Grave Enclosures, Granite, etc.

Office and works, corner of Loyd and ALABAMA STREETS, opposite H. Jones & Co's Livery Stables. Orders solicited and promptly filled. Prices reasonable.

Terms cash.

Address,
D. N. JUDSON,
aug10-1y.
July24-d1y.

STOVES, TINWARE, Etc.

L. B. LANGFORD,

THE LIVE STOVE MAN,

69 Whitehall Street,

SIGN OF THE BIG DOG,

Dealer in Stoves, Tin Ware, Wood Ware, Hollow Ware, House Furnishing Goods, Tin Plate, and Marbleized Mantels, etc.

HE INVITES SPECIAL ATTENTION TO HIS STOCK OF

Cook Stoves, Heating Stoves, Grates, Plain Iron, Marbleized Iron and Marbleized Slate Mantels,

Country Hollow Ware, Stove Hollow Ware,

Ice Cream Freezers, Refrigerators, Toilet Stands,

Stamped or Seamless Tin Ware, Home-made Tin Ware,

Tinners' Hand-tools and Trimmings, and

House-Furnishing Goods generally.

His stock is ample, and all he asks is a fair examination of them, their prices equally, and he will guarantee satisfaction.

Don't fail to call and see him. Remember the place, No. 69 Whitehall street, sign of the Big Dog. apr26-d3m